

ARTISTS MAKE US WHO WE ARE

THE ANNUAL REPORT OF THE PENNSYLVANIA ACADEMY OF THE FINE ARTS
FISCAL YEAR 2012-13





PRESIDENT'S LETTER



PAFA's new tagline boldly declares, "We Make Artists." This is an intentionally provocative statement. One might readily retort, "Aren't artists born to their calling?" Or, "Don't artists become artists through a combination of hard work and innate talent?" Well, of course they do. At the same time, PAFA is distinctive among the many art schools across the United States in that we focus on training fine artists, rather than designers. Most art schools today focus on this latter, more apparently utilitarian career training.

PAFA still believes passionately in the value of art for art's sake, art for beauty, art for political expression, art for the betterment of humanity, art as a defining voice in American and world civilization. The students we attract from around the globe benefit from this passion, focus, and expertise, and our *Annual Student Exhibition* celebrates and affirms their determination to be artists.

PAFA is a Museum as well as a School of Fine Arts. So, you may ask, how does the Museum participate in "making artists?" Through its thoughtful selection of artists for exhibition and acquisition, PAFA's Museum helps to interpret, evaluate, and elevate artists for more attention and acclaim. Reputation is an important part of an artist's place in the ecosystem of the art world, and PAFA helps to reinforce and build the careers of artists, emerging and established, through its activities.

PAFA's Museum and School also cultivate the creativity of young artists. Countless public programs serve children in strollers, public and private school children, and young people who attend summer camps and after school programs. Whether they seek to be professional artists or simply enjoy expressing themselves through visual art, PAFA fosters and refines their talent and interest. As our mission statement succinctly states, "PAFA promotes the transformative power of art and art making."

The theme, therefore, of this Annual Report is, "Artists Make Us Who We Are." For all we accomplish in "making artists," we are inspired by the artists who train at PAFA, exhibit here, and place their work permanently in our collections. We are also grateful to our many supporters and community partners for making this noble mission possible.

David R. Brigham
President and CEO





♦ COLLECTIONS ♦

ACQUISITIONS

In 2013, over 300 acquisitions were made to the collection, including purchase of works by PAFA faculty and alumni artists, Sidney Goodman, Njideka Akunyili, Eileen Neff, and Scott Noel. PAFA received generous gifts of art from Robert and Frances Kohler, Jean Bodine, Nessa Forman (bequest), Linda Lee Alter, Luther Brady, Connie and Jules Kay, Powell Bridges, and others.

PAFA's collection continued to grow thanks to the dedication and generosity of patrons. Among the highlights are large-scale, major self-portraits by Joan Brown, given by the artist's estate, and Gladys Nilsson given by Robert and Frances Kohler. The Kohlers have been making significant annual gifts to the collection and the Nilsson watercolor was one of many they donated during the year. Connie and Jules Kay, longtime supporters of PAFA, donated an important 1990 painting by the artist Sarah McEaney, adding immensely to the representation of this exemplary alumna and Philadelphia-based artist.

Among the major purchases made this year was a treasure trove of work by the influential first-wave Chicago Imagist Seymour Rosofsky. A partial purchase and part major gift, the collection includes several signature paintings, extraordinary drawings, and an invaluable study collection of prints dating from the 1940s through the 1980s. PAFA also acquired several works by artists closely connected to PAFA's history and present, including a group of drawings and paintings by Sidney Goodman and an ambitious diptych by alumna Njideka Akunyili.



Jade Fon (1911-1983), *Coit Towers and St. Peters Church*, 1946, Watercolor on paper, 22 x 29 in.
Gift of Lee and Barbara Maimon, 2013.6.2



COLLECTIONS / SELECTED LOANS TO PAFA

Georgia O'Keeffe *New York by Moon*, 1925, on loan from the Museo Thyssen-Bornemisza in Madrid, Spain, for the exhibition *The Modernist City*. (June 15 - August 26, 2012)

Max Weber *Grand Central Terminal*, 1915, on loan from the Museo Thyssen-Bornemisza in Madrid, Spain, for the exhibition *The Modernist City*. (June 15 - August 26, 2012)

Samuel F. B. Morse *Gallery of the Louvre*, for the exhibition *A New look: Samuel F. B. Morse's Gallery of the Louvre* (August 4, 2012 – August 25, 2013)



COLLECTIONS / SELECTED LOANS FROM PAFA

Winslow Homer, *Fox Hunt*, Portland Museum of Art, Maine, *Weatherbeaten: Winslow Homer and Maine*

Richard Diebenkorn, *Interior with Doorway*, Fine Arts Museums of San Francisco de Young, *Richard Diebenkorn: The Berkeley Years, 1953-1966*

Wilhelm Thöny, *Arrival in New York*, Universal-museum Joanneum, Neue Galerie, Graz, Austria, *Under the Spell of Modernism*

George Bellows, *North River*, Metropolitan Museum of Art, New York and the Royal Academy of Arts, London: *George Bellows 1882-1925 Modern American Life*

Edward Hopper, *Apartment Houses* and *East Wind over Weehawken*, Museo Thyssen-Bornemisza, Madrid, Spain and Galeries Nationales, Grand Palais, Paris, France, *Edward Hopper Retrospective*

Right: Winslow Homer, *Fox Hunt*, 1893, Oil on canvas, 38 x 68 1/2 in., Joseph E. Temple Fund, 1894.4



Samuel F. B. Morse, *Gallery of the Louvre* (detail), 1831-33, Oil on canvas, 73 3/4 x 108 in., Terra Foundation for American Art, Chicago, Daniel J. Terra Collection, 1992.51

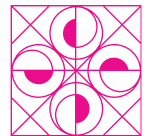



Gilbert Stuart, *Portrait of "Philadelphia Hannah"*, ca. 1785, Oil on canvas, 30 x 25 in., Anonymous Gift in Memory of Eleanor Morgan Drorbaugh, 1999.11

CONSERVATION

PAFA has regularly employed a conservator or conservator-restorer on its staff since 1939, making it one of the first institutions in the United States to do so. Judy Dion currently fills the role, having joined PAFA in 2012 as the Paintings Conservator.

Dion believes that the activities of the Conservation Department should include preservation measures that impact every work in the collection, as well as collaborative research with curatorial staff, involvement in institutional planning, and public outreach that educates visitors and makes conservation a visible and integral part of PAFA.

Funding from preservation grants has allowed Dion to install data loggers in all of the Museum galleries and storage spaces to monitor their environment, and to adopt a long-term preservation plan for the collection. In 2012, Dion also completed treatments of gallery favorite *Black Night: Russell's Corners* (1943) by George Copeland Ault, and *Philadelphia Hannah* (c. 1785) by Gilbert Stuart, which recently went on view for the first time since its acquisition in 1999.

In 2013, PAFA's Conservation Department welcomed two interns and a work-study student to work on a series of special projects, digitizing all 89 of the Department's x-radiographs, which were taken in the Conservation Lab over several decades. Digitization of these films offers new methods of examining and interpreting paintings and sculptures from the Museum's collection by comparing the x-rays with the current nature of the corresponding works.





Benjamin West, *Portrait of Prince Octavius*, 1783, Gouache over black chalk on buff laid paper, 23 3/8 x 16 5/8 in. , Gift of Mrs. John Wintersteen, 1983.16

NEW WORKS ON PAPER GALLERY

The Richard C. von Hess Foundation awarded PAFA a grant of \$250,000 to construct a new gallery for its extensive collection of works on paper. The project's goal is to expand public access to the vast trove of PAFA's works on paper collection that includes drawings, watercolors, sketchbooks, and prints in traditional and experimental media from all periods in American art, as well as photographs, including the largest collection of Thomas Eakins photography.

PAFA's collection contains a great number of cast and life drawings by instructors in the 19th century that provide researchers with a wealth of material evidence into the development of history and figure painting in the United States. The collection also includes masterpieces of drawing by John Singleton Copley, Mary Cassatt, Grant Wood, and Alfred Leslie, in addition to over two dozen painting studies by Arthur Dove, collages by Robert Motherwell, and an exceptional collection of light-sensitive miniatures. In recent years, the collection has been enriched by four major collection donations that expand the Museum's works on paper holdings: more than 110 watercolors by William Trost Richards from Mrs. Samuel M. V. Hamilton, the Sue Coe Archive, the Vogel Collection (including works by Richard Tuttle), and the Linda Lee Alter Collection of Art by Women with works by Alice Neel, Edna Andrade, and Louise Nevelson.

Included in this project is an adjacent space where scholars will be able to view works for research purposes, and where curators and faculty will be able to teach from this remarkable collection. PAFA engaged the architectural firm Atkin Olshin Schade to design the Works on Paper Gallery and alumna Laura Sallade to design the table for the Study Room. Construction began in the spring and was completed in the fall of 2013.

The project's goal is to expand public access to the vast trove of PAFA's works on paper collection that includes drawings, watercolors, sketchbooks, prints, as well as the largest collection of Thomas Eakins photography.



♦ EXHIBITIONS ♦

THE YEAR IN EXHIBITIONS



In fiscal year 2012-13, PAFA hosted thirteen Museum exhibitions celebrating American art of the past 200 years, ranging from an exhibition highlighting Frank Furness' architectural drawings of the Historic Landmark Building (Sept. 29 – Dec. 30, 2012), to the highly anticipated debut of the Linda Lee Alter Collection of Art by Women with *The Female Gaze: Women Artists Making Their World* (Nov. 17, 2012 – Apr. 7, 2013).



ON VIEW / Samuel M. V. Hamilton Building

The Female Gaze:

Women Artists Making Their World

(Nov. 17, 2012 – Apr. 7, 2013) Featuring approximately 500 works of art in a variety of media by over 150 artists, the Alter collection came to PAFA as a gift in December 2010 from Linda Lee Alter. *The Female Gaze* presented over 250 works from this superb collection, arranged thematically throughout the Samuel M. V. Hamilton galleries, with sections on self-portraiture; spiritual reactions to nature; politics; sexuality; family; and a wide range of land- and cityscapes. Attendance for *The Female Gaze* was the highest in a decade, with 69,444 visitors during the exhibition's five-month run.

The landmark exhibition presented a diverse array of art by women, including more traditional artists such as Elizabeth Catlett, Yvonne Jacquette, Alice Neel, Gladys Nilsson, Elizabeth Osborne, and Hollis Sigler, as well as works by artists who pushed artistic boundaries, challenged the status quo, or made more aggressive images of political and social protest, such as Laylah Ali, Sue Coe, Diane Edison, Christina Ramberg, and Nancy Spero. Women of color (Americans of Asian, African, Hispanic, and American Indian ethnicity) are heavily represented in the collection, furthering PAFA's vision to "be a defining voice for education in the evolving traditions and cultural diversity of the Fine Arts in America."





ON VIEW / Samuel M. V. Hamilton Building

112th Annual Student Exhibition (May 10 - June 2, 2013)

The *Annual Student Exhibition (ASE)*, a time-honored culminating experience for PAFA students, fills three gallery floors in PAFA's Samuel M.V. Hamilton Building with more than one thousand art works by graduating BFA students, third- and fourth-year Certificate program students, and graduating MFA students. The works exhibited and sold during the exhibition encompass a wide range of mediums and styles, showcasing PAFA's four core disciplines of painting, drawing, printmaking, and sculpture alongside mixed media, video, installations, and performance pieces.

The high quality and incredible diversity in the vision and voice of PAFA's artists draws thousands of eager art-collectors and art-lovers each May and June. The exhibition also serves to provide PAFA's students with valuable skills as they prepare to launch their artistic careers, and for many students, it is their first experience exhibiting and selling their work in a professional setting.

PAFA's Women's Board hosted the *112th Annual Student Exhibition Preview Party* on May 9 with honorary chairs Hank and June Smith, co-chaired by Anne E. McCollum and Carmen Navarro Pelaez. The Preview Party raised over \$150,000, and opening night sales exceeded \$250,000 to support student scholarships.

Close to 500 Preview Party guests enjoyed access to 1,450 works of art, including paintings, drawings, prints, sculpture and installations before the general public. Over \$170,000 in prizes and scholarships were awarded during the *Annual Student Exhibition* – including the coveted William Emlen Cresson Award, the Richard C. von Hess Memorial Scholarship and Travel Award, and the Women's Board Travel Scholarships.

Sponsors of the evening included: The Katherine Alexandra Foundation, Anthropologie, Beneficial Bank, Sally J. Bellet, Esq., Bollinger Insurance Solutions, Robert and Julie Jensen Bryan, William and Laura Buck, CDI Corporation, Corporate Realty Services, Jimmy Duffy's Catering, Anne E. McCollum, Eric and Georgiana W. Noll, Ashwini and Sashi Reddi and Wine Legend.

New this year was the *Annual Student Exhibition Online Gallery*, featuring works and biographical information from each exhibiting student. The ASE Online Gallery gave prospective visitors and patrons a sampling of the works of art on display in the exhibition.



ON VIEW / Samuel M. V. Hamilton Building

Dive Deep: Eric Fischl and the Process of Painting (June 29 – Sept. 30, 2012) showcased 145 works of art, including 50 working photographs and 14 paintings from 1979 to the present. The exhibition was accompanied by a constellation of related studies in various media, which provided a revealing look into the painter's provocative visual intelligence. Together, these works illustrated Fischl's process as a synthesis of astute observation and interpretation. In conjunction with the exhibition, PAFA co-produced the 35-minute film *Eric Fischl: The Process of Painting* with Checkerboard Films. The film chronicles the artist's creative process and features interviews between Fischl and Harry Philbrick, as well as Jodi Throckmorton.

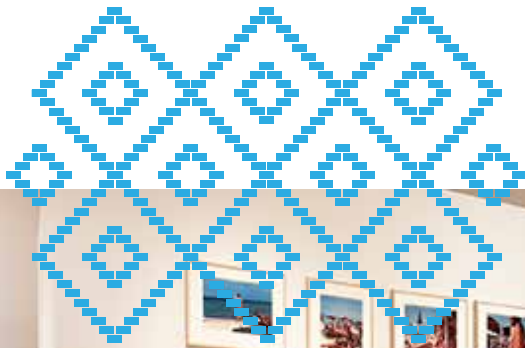



ON VIEW / Historic Landmark Building

A New Look: Samuel F. B. Morse's Gallery of the Louvre (Aug. 4, 2012 – Sept. 22, 2013) was created to tell a fascinating tale of art education, mentorship and practice, and learning from historical art. PAFA's installation set Morse's *Gallery of the Louvre* painting into surroundings mirroring what is shown in Morse's painting. The exhibition coincided with the demanding copy class taught at PAFA where students were encouraged to select works installed in the Morse room.



Samuel F. B. Morse, *Gallery of the Louvre*, 1831-33, Oil on canvas, 73 3/4 x 108 in., Terra Foundation for American Art, Chicago, Daniel J. Terra Collection, 1992.51

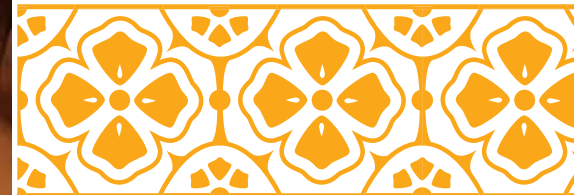



Building a Masterpiece: Frank Furness' Factory for Art (Sept. 29 – Dec. 30, 2012)

was part of a city-wide initiative commemorating the acclaimed American architect Frank Furness. In addition to showcasing the interior architecture of the building itself, PAFA's exhibit featured photographs from various stages in the building's history; architectural drawings; and other graphic materials from its archives and collection; as well as borrowed materials from private collections, including Furness sketchbook drawings not seen for a generation.

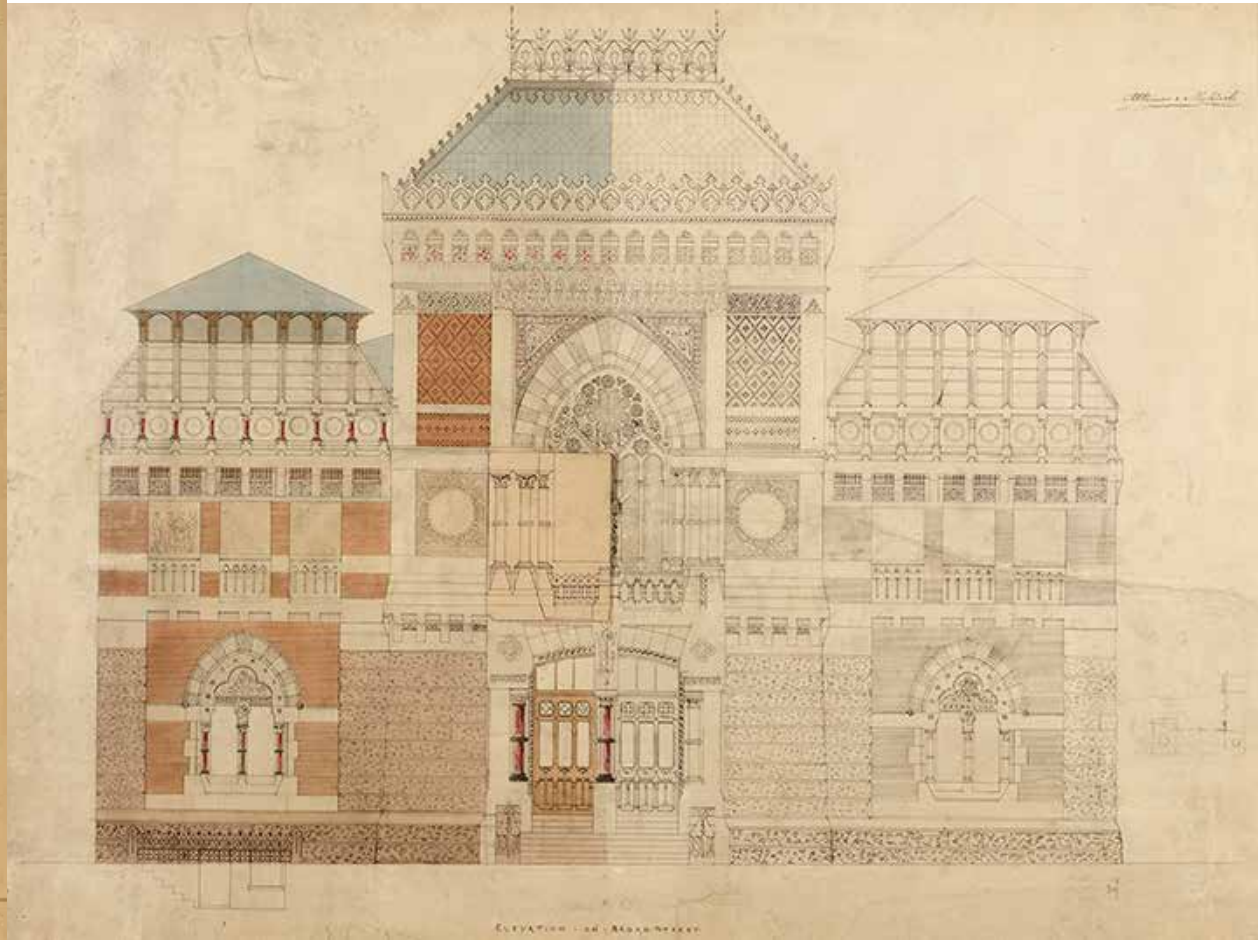
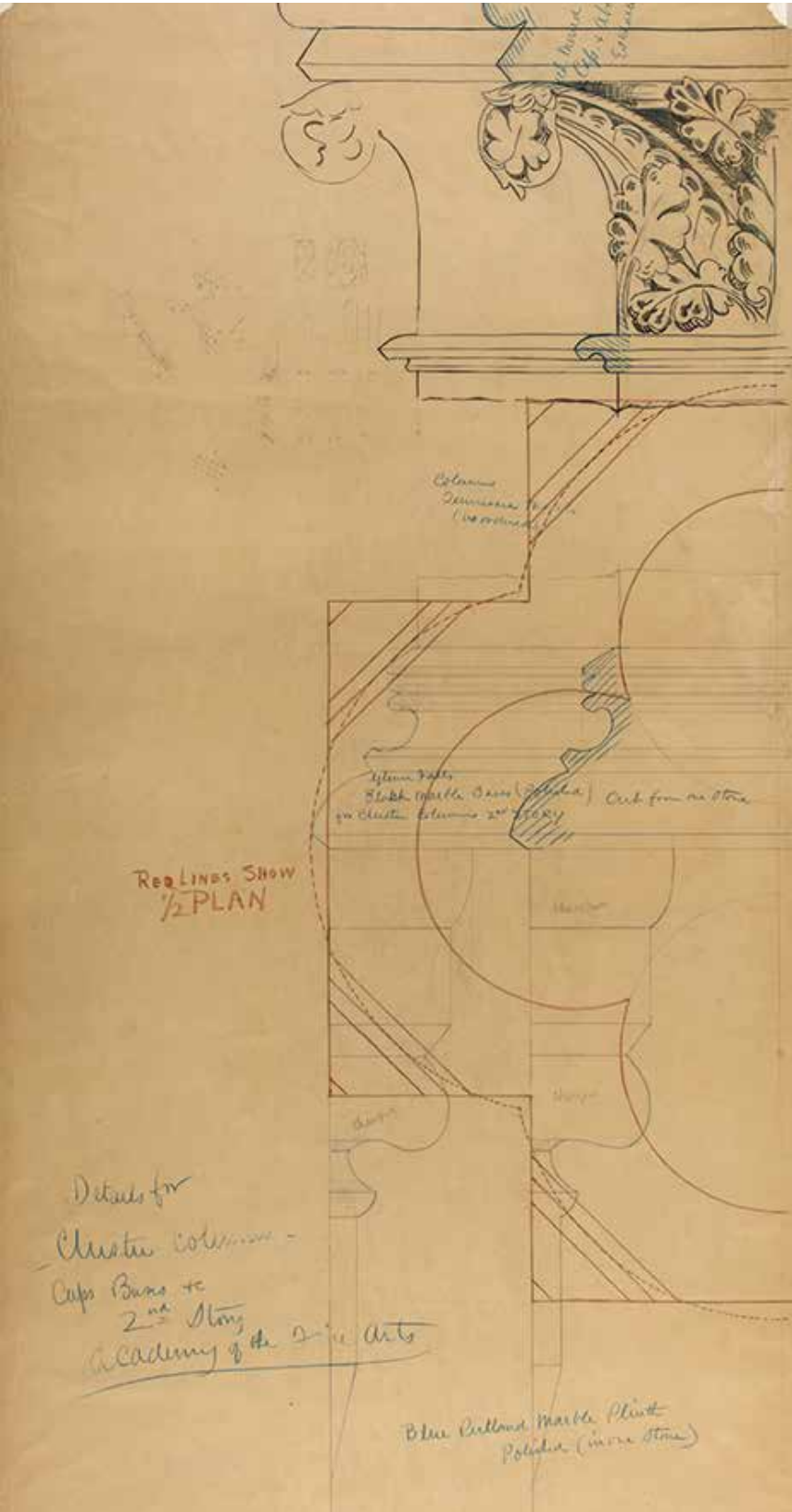

Left: Frank Furness and George Wattson Hewitt, Details for Cluster Columns - Caps-Bases 2nd Story Academy of the Fine Arts, 1873-76, Pencil, blue chalk and red and black wash on paper, 83 1/4 x 35 7/8 in., Pennsylvania Academy of the Fine Arts, 1876.6.13; Above: Frank Furness and George Wattson Hewitt (1839-1912)/(1841-1916), ELEVATION:ON:BROAD:STREET, 1873-76, Black ink, watercolor wash, and pencil on white paper on mount, 25 1/2 x 34 1/2 in., Pennsylvania Academy of the Fine Arts, 1876.6.8





William Trost Richards, *Entrance to West Cove, Conanicut Island*, 1881. Watercolor and Chinese white on paper, 3 1/4 x 5 inches. Pennsylvania Academy of the Fine Arts, Promised Gift of Dorrance H. Hamilton in memory of Samuel M. V. Hamilton, 63.5.2008.

ON VIEW / Historic Landmark Building

A Mine of Beauty: Landscapes by William Trost Richards (Sept. 29 – Dec. 30, 2012) celebrated the recent gift by Mrs. Samuel M. V. Hamilton of 110 William Trost Richards watercolors with a focus exhibition. The jewel-like watercolor landscapes by the American Pre-Raphaelite artist delighted visitors with their intimate scale and technical mastery of the watercolor medium. The watercolors were on display in conjunction with a selection of Richards oil paintings from both the permanent collection and select private collections.



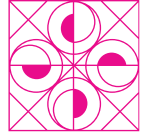

ON VIEW / Alumni Gallery

***My Maine: Susan Van Campen* (Sept. 15 – Dec. 3, 2012)** presented a collection of beautiful landscape and still life paintings inspired by Van Campen's (Cert. 1974) home state Maine.

***Multiples* (Dec. 7, 2012 – Feb. 3, 2013)** commemorated the 40th Anniversary of the Brandywine Workshop with a fine art print group exhibition featuring work by 19 PAFA alumni.

***Morris Blackburn: PAFA Mordernist, Works 1939-1949* (Feb. 15 – Apr. 21, 2013)** featured 25 works by Blackburn dating from the late 1930s and continuing through the 1940s, presented in collaboration with Dolan/Maxwell.

***Bodu Yang* (Apr. 27 – June 9, 2013)** presented a selection of oil paintings by Bodu Yang (MFA '12) drawn from her museum interior series, which explores the relationship between art, exhibition space, and perception.



ON VIEW / School of Fine Arts Gallery

***Olive Thomas: Charms* (June 29 – Aug. 12, 2012)** featured an exploration of scale, proximity, and design using found materials by 2011 MFA graduate, Olive Thomas, who received the 2010 Graduate Faculty Exhibition Award.

***PAFA Faculty Exhibition* (Aug. 17 – Sept. 30, 2012)** exemplified the varied artistic approaches that PAFA faculty bring to their Fine Arts practice and to their role as teacher-artists. The exhibition featured 68 works by 65 faculty members from PAFA's Certificate, BFA, Post-Bacc, MFA, and Continuing Education Programs.

***Printmaking and the PAFA Press* (Nov. 16, 2012 – Apr. 7, 2013)** presented a curated selection of works from the Printmaking Department Archives and the PAFA Press, including lithographic prints by Elizabeth Osborne, Bruce Samuelson, Sidney Goodman, Dan Miller, and Jan Baltzell, as well as by Visiting Artists Katie Baldwin and Matt Bollinger.





Henry Ossawa Tanner: Modern Spirit travels nationally after debuting at PAFA

Between April 11 and May 14, 2013, PAFA, in collaboration with Amtrak, exhibited contemporary artist KAWS' 16-foot *COMPANION (PASSING THROUGH)* sculpture at Philadelphia's 30th Street Station. The highly popular installation served as a preview for the *KAWS @ PAFA* exhibition, opening in October 2013 at the Historic Landmark Building. An estimated 380,000 people walked through 30th Street Station while *COMPANION* was installed, and over the course of five weeks, 20,000 promotional rack cards were taken by interested travelers and passerby. The installation also captured the attention of hundreds of social media users who shared over 800 photos of *COMPANION* on Instagram using the hashtag #PAFAKAWS.

*PAFA presents KAWS
at 30th St. Station*



Henry Ossawa Tanner: Modern Spirit travels nationally after debuting at PAFA (Jan. 28 – Apr. 15, 2012) to the Cincinnati Art Museum (May 26 – Sept. 9, 2012) and the Museum of Fine Arts, Houston (Oct. 21, 2012 – Jan. 13, 2013). Overall, the Tanner exhibition was seen by more than 124,000 visitors.



◆ TEACHING ◆

PROGRAMS OF STUDY



Fall 2012 Admissions

New enrollment for fall 2012:	Cert/BFA	51
	Post-Bacc	12
	MFA	46

PAFA awarded more than \$1 million in merit and need-based scholarships to 109 new students.

Admissions Statistics

109 new students enrolled from 20 states and 8 countries. International students came from China, United Kingdom, South Korea, Hong Kong, Canada, Switzerland, and Iran.

Gender balance of our new students is:	UG/BFA	female 73.1%	male 26.9%
	Post-Bacc	female 50%	male 50%
	MFA	female 53.2%	male 46.8%

New student ethnicity is listed as follows:

African-American 3.6%; Asian-American 8.1%; Hispanic/Latino 7.2%; Multi-Racial 6.4%; Unknown 13.6%





During the fall of 2012, three Seasonal Admissions Associates were hired for additional school visits and National Portfolio Day events, including:

- 26 National Portfolio Days
- 20 Regional Portfolio Days
- 3 NACAC visual and performing arts fairs
- 78 high school/community college/university visits.

The Office of Admissions produced a school poster, which was sent to 2,400 high schools and community colleges nationwide. This, together with ads in national arts publications increased PAFA's reputation and teacher awareness of the programs offered.

An Enrollment Management team was assembled with staff and faculty members from various departments. This team met regularly over the year to review marketing and enrollment strategies, and discuss how PAFA is responding to changes in the economy and demographic areas that affect current and future enrollment trends.

PAFA began to accept electronic portfolios in mid-November using SlideRoom[®], and later, in December, launched an online application.

PAFA's Office of Admissions held an Open House for prospective

students in the fall, as well as a New Student Day in April 2013. During the New Student Day, students were invited to participate in a three-hour class with Professor Al Gury, while parents learned more about the financial aid application process, and attended a curator's tour of *The Female Gaze: Women Artists Making Their World*, lead by PAFA's Curator of Modern Art, Robert Cozzolino. Following full-campus tours, students, parents, and guests had the opportunity to see the apartments and other amenities available in PAFA at Park Towne Place.

During the winter break a number of current PAFA students were asked to visit their art teachers to share their thoughts on PAFA and how the curriculum here has impacted their artistic practice. In addition, current student ambassadors presented their work on campus during a number of high school class visits from George Washington Carver Center for the Arts and Technology, Towson, MD, and Germantown Friends School in Philadelphia.

PAFA also initiated an Alumni Book Award in the spring. This project is meant to identify qualified fine art students (juniors) at a number of high schools, who may be considering applying to an art school in their senior year. The Alumni Council helped to identify appropriate schools. The art teach-



ers at those schools were asked for nominations, and the awards included a signed award, a PAFA exhibition catalog, and a letter explaining the award, which invited the winner to visit PAFA this fall, and to apply for admission with a fee waiver. Students received the Alumni Book Award at the following schools: Strath Haven High School in Wallingford,

PA, Harriton High School in Rosemont, PA, Fairfield Warde High School in Fairfield CT, and The Baldwin School in Bryn Mawr, PA.

PAFA produced a new viewbook which serves as the basis for the Admissions marketing campaign for the next three academic years.





STUDENT SERVICES

This year brought an active calendar of student programming, from the annual Hayride and all-night Drawing Marathon, to a Prohibition-themed Winter Bash and a Cupcake Social. PAFA offered over 30 Career Services presentations and workshops, guiding students on professional skills, hosting alumni talks on career paths, and providing skills assessment testing. The student internship program has expanded to include opportunities both with PAFA's museum staff, as well as off campus sites such as the School District of Philadelphia, galleries around the city, and arts organizations ranging from The Print Center to The Mütter Museum, giving students valuable hands-on experience with a range of professionals.

The ongoing partnership with retailer Anthropologie led to a collaborative fall fashion show during a PAFA After Dark event to showcase apparel designed with PAFA student artwork. Students connected with patrons in the annual Student Print Sale in December, and the Open Studio Night in February attracted over 800 visitors to get a peek into the inside world of studio life.

This year marked PAFA's first annual Parent and Family Weekend. Families attended classes, enjoyed meeting PAFA President David Brigham, faculty and staff, attended an alumni career panel, and explored Philadelphia. The launch of the PAFA Parent Council, a leadership group of parents, brought improved communication with the broader parent body through the website, and a successful fundraising effort to furnish the 11th-floor student lounge.

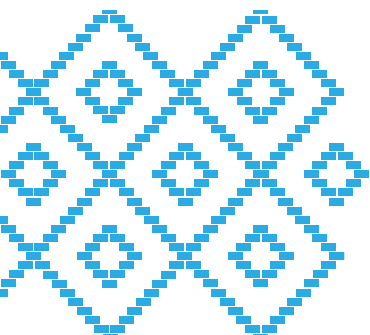

ALUMNI SPOTLIGHT: JACOB MULDOWNNEY



“In my mind, ideas of ‘finish’ or ‘resolution’ must remain extremely fluid. No individual part of an artwork is greater than the whole and, that being the case, no individual part of an artwork can be above reproach or immune to edition or deletion. Both construction and demolition are, to me, of equal importance,”

- Jacob Muldowney (BFA '12).

Jacob Muldowney is one of five family members to attend PAFA. His sisters Miriam and Shushana received their Certificates in 2006 and 2008 respectively, while his brother Ryan completed his MFA in 2008. His father, Charles Muldowney (MFA '05), teaches drawing and painting in PAFA's Continuing Education program.

Inspired by his spirituality and an interest in natural processes, Muldowney incorporates various media in his works, utilizing oil paint, graphite, pastel, and charcoal, as well as printmaking techniques. “The trial-and-error methodologies I employ, and my quest for endless personal development and progression, are my metaphors for life as a process of becoming,” Muldowney states.

The recipient of numerous prestigious awards, Muldowney was one of 20 students nationwide to receive a coveted Graduate Arts Award

from the Jack Kent Cooke Foundation in 2013, enabling him to pursue a Master's of Fine Art degree at Washington University in St. Louis.

At PAFA, Muldowney won the Hazel Art Scholarship Award; The Ricker Memorial Prize; Carlson Landscape Residency; Hannah Shickley Memorial Scholarship, James Bonelli, Jr. Memorial Prize, and an Honorable Mention for the Robinson Book Award.

Of this promising PAFA alumnus, Scott Noel, Professor of Painting and Drawing says: “Jacob has taken on the grand narratives of perceptual painting and drawing; distinguishing himself in his mastery of drawing, color, and pictorial organization. So comprehensive has been his curiosity that Jacob has pursued the abstract components of traditional representation into a young but promising exploration of abstract gesture and space.”



Jacob Muldowney, *Leviticus*, 2012, oil, graphite and pastel on paper, 22 x 30 in.





VISITING ARTISTS PROGRAM

FALL 2012

Ann Agee explores the intersection of domestic space and art production, merging decorative and fine arts and playing with historical conventions of art as seen through contemporary eyes.

Serena Perrone's builds series of works in which different symbolic elements encounter and interact with one another in altered, fictionalized landscapes through imagery that combines painting with wood-cut, drawing, silkscreen and intaglio methods.

Derrick Adams' practice is rooted in deconstructivist philosophies and the perception of ideals attached to objects, colors, textures, symbols and ideologies.

Ryan Kelly references historical figures and uses pop culture and myth in his allegorical performances and videos.

Douglas Irving Repetto's work includes sculpture, installation, performance, recordings, and software is presented internationally. He is the founder of a number of art/community-oriented groups including dorkbot.

Abigail DeVille is an installation artist whose large scale pieces reference canonical sculpture, raise social issues and largely consist of impermanent materials such as recycled lumber and cardboard.

SPRING 2013

Natalie Frank is a contemporary, young figurative painter living and working in Brooklyn, NY.

Donald Lipski is a sculptor best known for his installation pieces and his large scale public works.

PAFA alumna **Njideka Akunyili** is a Nigerian artist whose large collage paintings use the figure as well as references to her African culture and heritage.

Oliver Herring's work includes knit sculptures, stop-motion videos, and interactive performances using volunteers and strangers. He is also known for his photography and recent series of photo-sculptures.

Jacob Feige's paintings explore abstraction through landscape, bringing together distinct references from the Hudson River School to computer graphics and beyond.

Melanie Vote is a multi disciplinary artist who replicates objects from her childhood in plaster and then draws and paints from these objects.

Nami Yamamoto is Japanese artist, working primarily in installation and drawing concerning ideas of nature and the man-made environment.

Jerome Witkin is considered to be one of today's premiere narrative painters, dealing with political themes such as the Holocaust, torture and the Aids crisis.

Aurora Robson is a multi-media artist known predominantly for her transformative work intercepting the waste stream with plastic debris, excess packaging and junk mail.

Sue Coe, working mainly in illustration and printmaking, is known for work that is highly political, thematically dealing issues of capitalism and cruelty to animals.

Chitra Ganesh's works are centered on mythologies and epic narratives of Hindu, Greek, and Buddhist origin as well as more contemporary visual expressions from Bollywood, 1960s psychedelia, science fiction, feminist fanzines, and comic books.

Daniel Arsham's multimedia practice transcends the lines between architecture and performance art, using sculpture to challenge our perceptions of physical space.

Heiko Blankenstein connects ideas of flora and fauna with modern technology. Concerned with traditional modes of drawing and printmaking, he explores the self-consciousness of these media and the idea of sound and song as a metaphor for human experience.



TEACHING PROGRAMS

PAFA Achieves Middle States Accreditation

PAFA achieved full accreditation from the Middle States Commission on Higher Education (MSCHE) for its graduate and undergraduate degrees and certificates in the fine arts. MSCHE is the regional accrediting body for many Mid Atlantic schools, colleges and universities. This additional level of accreditation was prompted by the addition of PAFA's own Bachelor of Fine Arts (BFA) undergraduate degree program. The BFA was accredited by the Commonwealth of Pennsylvania State Department of Education in 2008, at which time the School embarked upon the process of becoming accredited through Middle States. The PAFA Bachelor of Fine Arts offers a major in Fine Arts and four concentrations: Painting, Drawing, Printmaking and Sculpture.

PAFA is also accredited by the National Association of Schools of Art and Design (NASAD) and the State Department of Education, Commonwealth of Pennsylvania, to offer the Bachelor of Fine Arts in Studio Art (BFA), the Master's of Fine Arts (MFA), the 120-credit Certificate and the 30-credit Post-Baccalaureate Certificate. Since 1929, PAFA has offered a coordinated BFA in conjunction with the University of Pennsylvania (Penn), which leads to an Ivy-League degree. PAFA is a member of the Association of Independent Schools of Art and Design (AICAD), a consortium of the leading independent art schools in the United States and Canada.

New Leadership for the Graduate Programs

Professor Clint Jukkala is the new Chair of PAFA's Graduate Programs. A dedicated painter and experienced academic leader, Professor Jukkala previously the Director of Undergraduate Studies in the Yale School of Art where he had also served as the Graduate Programs Coordinator. Professor Jukkala joins the Graduate Programs at an important time in its development. He and the Graduate Faculty will be working together on new programming, scheduling and marketing initiatives to make a great graduate program even better. Professors Dan Miller and Michael Moore have both stepped down as Chairs in the Graduate Programs Department. Both Miller and Moore are returning to the faculty, where they will continue as critics.

Faculty Awards

The Excellence In Teaching Award (Certificate/BFA): Neysa Grassi

The Excellence In Teaching Award (Certificate/BFA): Scott Noel

The Excellence In Teaching Award (MFA): Mark Blavat

Commencement

In the graduation ceremonies of 2013, PAFA awarded 12 Post-Baccalaureate Certificates and 54 Masters of Fine Arts degrees, as well as 29 new Bachelor of Fine Arts degrees and 28 Certificates. Two students were awarded both a Certificate and a Bachelor of Fine Arts degree. Commencement ceremonies were followed by the public opening of the *112th Annual Student Exhibition* (ASE), PAFA students' debut into the professional world of exhibiting artists.

The Commencement ceremonies for the graduating class of 2013 were especially poignant this year. Dan Miller, outgoing Chair of the Graduate Programs, was the Commencement speaker. Professor Miller is an accomplished woodblock printmaker, and has a very extensive list of solo exhibitions and inclusion in public and private collections. His teaching career at PAFA began in 1964, and he has been Chair of the Graduate Programs since 1998. Michael Moore, Chair of the Post-Baccalaureate Program, was awarded the Dean's Award for Distinguished Service to PAFA. Long-time faculty member Elizabeth Osborne was given the Distinguished Alumni Award. Commencement speaker to the class of 2011, Professor Emerita Osborne has long been recognized by critics and her peers as one of the most accomplished of Philadelphia artists.

The ceremonies also recognized artist and collector Linda Lee Alter, who was awarded the honorary degree of Doctor of Fine Arts for her support and encouragement of women in the arts. Alter gave her magnificent collection of over 500 works of art by women artists to PAFA in 2010, and from November 17, 2012 to April 7, 2013, PAFA mounted an exhibition of over 200 of these works in *The Female Gaze: Women Artists Making their World*.

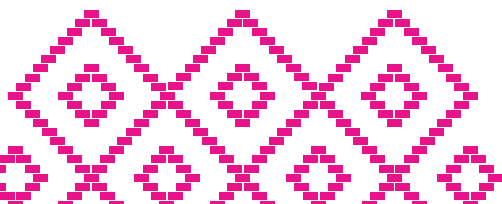
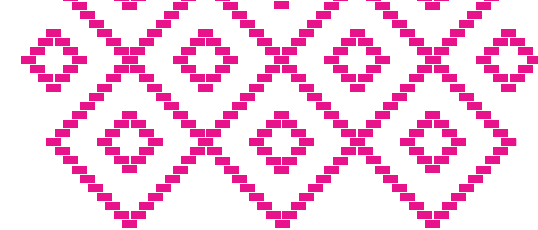

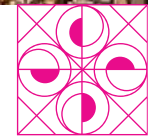
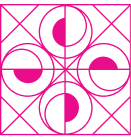

STUDENT AWARDS

Travel Scholarships

The William Emlen Cresson Memorial Travel Scholarship
 The Richard C. Von Hess Memorial Travel Scholarship
 The Lewis S. Ware Memorial Travel Scholarships
 The J. Henry Schiedt Memorial Travel Scholarships
 The J. Henry Schiedt Memorial Travel Scholarships
 The Women's Board Traveling Scholarship
 Pennsylvania Governor's Award
 Philadelphia Mayor's Award
 The Judith McGregor Caldwell Purchase Prize
 for the Academy's Permanent Collection

Brendan Keen
 Laura Sallade
 Victoria Martinotti
 Steven Dailey
 Jacob Looney
 Christian Platt
 Lucia Thomé
 Mariel Capanna

 Christian Platt

Merit Winners

PAFA's top merit scholarship were awarded to:

Scholarship

Selma Burke (issued in 2012)
 Caldwell (issued in 2013)
 Maguire (issued in 2013)
 Caldwell (issued in 2012)
 Maguire (issued in 2012)
 Caldwell (issued in 2011)
 Maguire (issued in 2011)

Recipient

Jessica McKibben
 Erik Fuller
 Marinna Romero and Shannon Cavanaugh
 Esme (Maisie) O'Brien
 Alexandra Douziech
 Claire Kowalewski Marsh
 Chelsea Dombroski

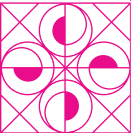
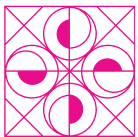
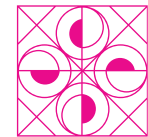

♦ COMMUNITY EDUCATION ♦

FAMILY, STUDENT, ADULT AND TEACHER PROGRAMMING

Public programs for families, students and adults in fiscal year 2012-13 built on past success, with a wide range of programs that engaged diverse constituencies in rich and meaningful ways throughout the year.



FAMILY PROGRAMS

Family Arts Academy

Encouraging families to explore and create art together, Family Arts Academy offered 29 on-site Sunday workshops, and 46 outreach workshops and events in diverse community locations. Participation for the year, both on-site at PAFA and out in the community, exceeded 5,000. Workshop topics included African American Quilts, Family Totems, Origami, Chinese Paper Lanterns, Mexican Folk Art, Live Animal Drawing, and more. Targeted specifically to students in the School District of Philadelphia, the Sunday workshops were offered free to families with students in Philadelphia public and charter schools, as well as PAFA members, and for the price of Museum admission to other families.

Family Tours

PAFA expanded its offerings to families, piloting Stroller Tours for new parents as well as Pre-K Tours for active young families to explore the Museum together during casual, interactive tours with Museum staff.

FUNdamentals Art Camp

In summer 2012, a total of 519 students (ages 5-15) participated in 7 week-long camp sessions, each with its own theme. These included Silent Film-Making, Mythical Creatures, Fiber Arts, and more. PAFA offered after-camp sessions for working families, as well as 25 need-based scholarships.

Spring Art Camp

In March 2013, PAFA piloted a Spring Break Camp that allowed children ages 5-15 to attend individual days of the camp week. Over the course of the five days, attendance ranged from 12 to 27, with an average of 20. Held in the Samuel M. V. Hamilton Building, each day camper engaged in art creation and exploration related to that day's camp theme.

Art-Making beyond PAFA

More than 3,500 family members participated in 33 art-making workshops and 13 community events, such as the Philadelphia Science Festival; Philadelphia International Festival of the Arts; and Rittenhouse Row Festival.



STUDENT PROGRAMS



Student Docent Program

The newest addition to PAFA's offerings benefiting students was launched this year, following a highly successful pilot in early 2012 with Mercy Vocational High School students. PAFA's Student Docent Program was initiated by Harry Philbrick and is based on the program he instituted in 1993 at the Aldrich Contemporary Art Museum while he served as Director. This program transforms Museum engagement into an active inquiry-based learning experience. Trained student docents lead their peers through an open process of looking, discovering, and discussing. The Student Docent Program continued with Mercy Vocational High School, and added students from Friends Select School and Father Judge High School. In its first full year of operation, 23 students volunteered as docents, providing tours for 443 of their peers.

Summer Academy for High School Students

This four-week program offers college-level art-making experiences to students contemplating a career in the fine arts or the pursuit of an art

degree in college. Students take rigorous courses in drawing, painting, sculpture and printmaking from PAFA's exceptional faculty of instructors, visit artists' studios to learn first-hand how artists develop ideas, create art and build careers, and take day trips to museums and galleries in Philadelphia, New York, and Washington, D.C. This year saw the program's highest enrollment since its inception in 2005, with 26 students from the region and across the country

After-School Studio Art Program for High School Students

Since 1994, this program has provided area high school students with college-level fine arts education and hands-on studio experience free of charge. The 2012-13 school year saw record levels of participation, with 279 students (an 18% increase over 2011-12), and total class enrollments at 429, a 16% increase (the higher number reflecting some students taking multiple courses). Students came from 45 high schools located throughout the Greater Philadelphia area, including public, private, charter, and home-schools. 41 students

continued from 2011-12, demonstrating the program's ability to have a sustained impact on students.

School Group Visits

PAFA art educators provided 243 interactive and curriculum-based gallery tours for K-12 school groups. Students viewed artworks in the galleries, linking art to core curriculum subjects such as language arts and history, and deepening students' understanding of the importance of art and creative expression in their daily lives.

Outreach to Students

PAFA expanded its student programming in the community, as Museum educators travelled to various locations for K-12 outreach and Kindergarten Museum outreach. With the principal focus on reaching students in Philadelphia public and charter schools, these programs reached 2,600 students in 35 sessions throughout the year.

TEACHER PROGRAMS

Teacher Workshops

PAFA's Museum educators presented 3 workshops designed to help classroom teachers link their curricula to the visual arts, with workshop themes focused on particular grade levels and/or subjects. Teachers received 3 hours of Act 48 credit for each workshop. *An Educator Evening* at PAFA in January was attended by 20 teachers. In November, a total of 55 Philadelphia School District teachers participated in PAFA-led professional development workshop at Rush Academy, and an in-Service Day held at PAFA for teachers from Bensalem High School.

Summer Academy for Teachers

This one-week course in July 2012 blended the fine arts, art history, and Museum education techniques appropriate for all K-12 educators. Led by PAFA's Museum Education and Continuing Education staff the theme: "The Painted Narrative" focused on PAFA's Eric Fischl exhibition and invited participants to observe the world through the artist's eyes.

Supplemental Activities and Lessons

PAFA's Museum Education staff supports teachers in preparing students for their school group visit and tour through making available (at no cost) pre-visit materials related to the tour theme. In 2012-13, PAFA staff began offering additional 60-minute lessons immediately following the gallery tour for an additional fee. In its debut year, five groups participated in this additional activity.

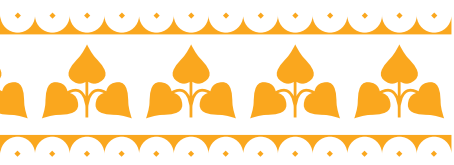

ADULT PROGRAMS: CONTINUING EDUCATION

A plethora of art classes, workshops and special programs for adults of all levels of ability were offered during 2012-13, serving over 1,300 students. Courses were offered on weekdays, evenings and during weekends in the fall, spring and summer semesters.

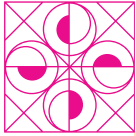

Master Classes

The popular weekend Master Classes drew an attendance of 125 students who learned from such renowned artists as Bo Bartlett, Susan Van Campen, Christine Lafuente, Dan Miller, Bruce Samuelson, Stuart Shils, Ken Kewley, and Juliette Aristides.

Collaboration with Alumni Gallery

The Continuing Education Department began a close collaboration with PAFA's Alumni Gallery, offering Master Classes with select exhibiting artists.

Task Force

During the fall, a group comprising current Continuing Education students with expertise in business and marketing was assembled to assist in increasing enrollment and revenue. As a result, the course schedule was restructured, making the program more competitive with similar programs in the area. Beginning with the spring 2013 semester, the 14-week course schedule was adjusted to 12- and 10-weeks, and tuition was reduced. The changes saw increases in revenue and enrollment in the spring and summer 2013 semesters.

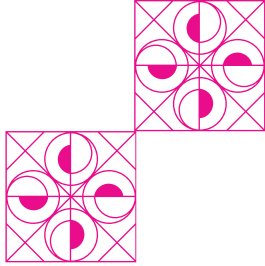



ADULT PROGRAMS: PAFA AFTER DARK

In its third season of evening programs, PAFA After Dark featured five installments that were attended by a total of 1,572 guests. Bringing together performing arts, art-making, and PAFA's special exhibitions and permanent collection, PAFA After Dark's surprising nights in the galleries offer an eclectic mix of engaging activities, all in a relaxed social atmosphere.



Designed with Love on October 25, 2012, celebrated the Frank Furness centenary exhibition.

Made in America on December 13, 2012 offered live jazz, gallery talks focused on architecture, manufacturing, and the art factory aspect of the Frank Furness-designed Historic Landmark Building.

Activate on January 17, 2013, brought together provocative artists represented in *The Female Gaze* who spoke their minds about their art, through performances and in short videos.

Peep Show on February 21, 2013, was one of the year's most popular events. Through gallery talks, demonstrations, and entertainment, PAFA's Museum staff let attendees in on some of PAFA's best-kept secrets.

Word Play on March 21, 2013, celebrated Women's History Month, bringing together artists and wordsmiths to celebrate the rich history of women in the arts, set in the *Female Gaze* galleries. Special guided tours by student docents from Friends Select School led visitors on a quest to verbalize what they saw in paintings.

Spaced Out on May 2, 2013, probed PAFA's most unique and rarely seen space— the historic Cast Hall— which has been bringing together art and science for over 100 years.



ADULT PROGRAMS: TALKS, LECTURES, DISCUSSIONS

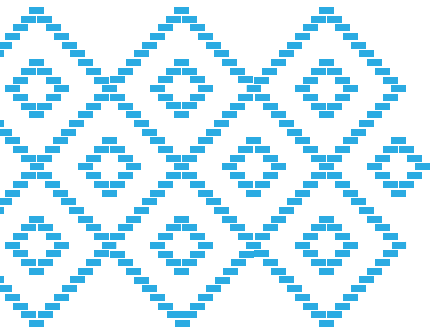

The Review Panel Philadelphia

PAFA inaugurated this yearly series of panel discussions about contemporary art moderated by artcritical.com's David Cohen in the fall of 2012. Nearly 500 guests attended during the debut year, which featured distinguished critics from Philadelphia and beyond joining Mr. Cohen to critique exhibitions on view in Philadelphia. Participating critics included Bobbi Booker, Edward Epstein, Andrea Kirsh, Edith Newhall, K. Malcolm Richards, Barry Schwabsky, Judith Stein, Christian Viveros-Faune and Lilly Wei. Inspired by the popular series of New York-based public programs founded in 2004 at the National Academy Museum and moderated by Mr. Cohen, *The Review Panel Philadelphia* creates an informed dialogue about Philadelphia's art and artists and connects students and the public with the arts community of the region. The series aims to increase the visibility of the city's art exhibitions and awareness of aesthetic issues, drawing upon PAFA's intellectual and artistic leadership in the Philadelphia arts community and beyond.

Public Forum on Race and Gender in Contemporary Art

The Female Gaze exhibition generated abundant press coverage, especially in the wake of comments made by *New York Times* critic Ken Johnson in an exhibition preview. An online petition in response to Johnson's writings was signed by over 1,800 people, including artists Glenn Ligon, Kara Walker,

Louise Lawler and Trenton Doyle Hancock, as well as art historian Miwon Kwon, and artist/critic/curator Robert Storr. PAFA's Public Forum on February 10, 2013 invited a discussion about the issues at hand. The lively debate focused around the questions "What role does identity politics play in the contemporary art world?" and "How do gender and race play into the art we make, the art we collect and exhibit?" Panelists included Ken Johnson; Kimberly Brooks, Artist and Founding Editor of *Huffington Post Arts*; Njideka Akunyili, Artist; and Joyce Kozloff, Artist. University of Pennsylvania Associate Professor of American Art, Gwendolyn DuBois Shaw, moderated the forum.

Graduate Symposium on Women in American Art

The second annual Graduate Symposium at PAFA, held on February 23, 2013 brought together 6 graduate students from around the region to present new research papers on the role of women in the history of American Art. With faculty respondents from University of Delaware, University of Pennsylvania, Rutgers, the State University of New Jersey, Princeton University, Temple University and PAFA, the day was filled with new insights into under-researched movements and artists. Total attendance was 54.

Artist Talks

PAFA was delighted to bring artists Sue Coe and Diane Edison to Philadelphia during *The Female*



Gaze exhibition to give talks focusing on their careers and artistic inspiration, and to deepen understanding of their extraordinary works that are now part of PAFA's permanent collection.

Art at Lunch

A total of 1,276 guests attended 25 free lunch-time lectures in 2012-13, bringing together artists with professionals from the art world, and the public for informal discussions on a variety of topics related to PAFA's permanent collection and special exhibitions.

Traveling Lecture Series

Connecting PAFA's exhibitions with communities through free *Female Gaze*-related lectures, this series reached 720 individuals at 12 locations throughout Philadelphia, including community centers, non-profits, and colleges. Participating groups were also offered a discounted group rate to attend the exhibition.

Pen and Paintbrush Club

In its second year, PAFA's reading group read seven new books that highlighted themes in the artwork on view at PAFA. From Zora Neale Hurston's classic *Their Eyes Were Watching God* to Lawrence Wechsler's *Mr. Wilson's Cabinet of Wonder*, participants explored the connections between paintings and literature in light afternoon discussion.



◆ FINANCE ◆

FINANCIAL OVERVIEW
STATEMENT OF FINANCIAL CONDITION
AS OF JUNE 30, 2013

ASSETS

Cash and cash equivalents	\$ 3,203,239
Accounts receivable	191,214
Contributions receivable	608,358
Prepaid expenses	272,781
Inventories	252,763
Land, buildings and equipment (net)	46,026,605
Endowment funds	14,161,362
Beneficial interest in perpetual trusts	8,988,997
Funds held by trustee	710,757
Other assets	651,867
Total Assets	<u>\$ 75,067,943</u>

LIABILITIES AND FUND BALANCES

Accounts payable and accrued expenses	\$ 902,207
Bonds and notes payable	19,360,127
Line of credit	1,700,000
Deferred revenue	1,247,154
Other liabilities	327,647
Total Liabilities	<u>\$ 23,537,135</u>

NET ASSETS

Unrestricted net assets	\$ 26,729,548
Temporarily restricted net assets	388,908
Permanently restricted net assets	24,412,352
Total Net Assets	<u>\$ 51,530,808</u>
Total Liabilities and Net Assets	<u>\$ 75,067,943</u>



FINANCIAL OVERVIEW
STATEMENT OF REVENUES AND EXPENSES
UNRESTRICTED FUNDS
FOR THE YEAR ENDED JUNE 30, 2013

REVENUES

Tuition and fees	\$ 9,829,735
Investment income	1,029,662
Gifts and grants revenue	3,663,461
Continuing and public education	778,602
Facility rentals and retail operations	613,108
Other revenue	978,401
Total Operating Program, Support and Investment Income	<u>\$ 16,892,969</u>

EXPENSES

School operations	\$ 9,851,890
Continuing and public education	1,124,641
Museum and exhibitions	2,780,811
Development and fundraising	1,205,350
Facility rental and catering	172,565
Management and general	1,562,048
Total Program and Support Expenses	<u>\$ 16,697,305</u>
Net Revenue Before Depreciation	\$ 195,664



OPERATING REVENUES

\$16,892,969

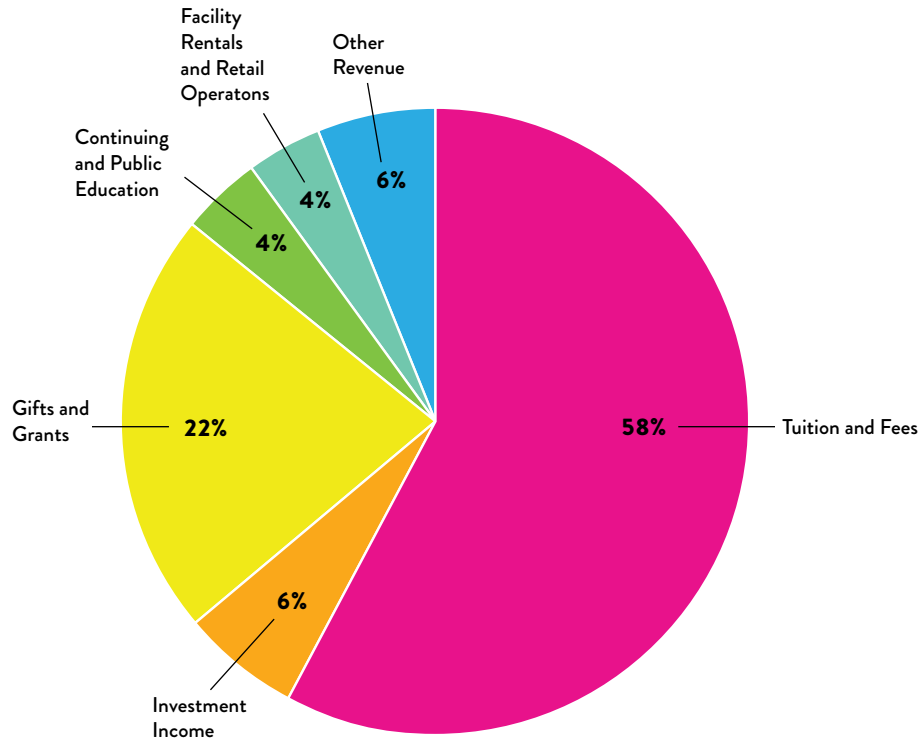

OPERATING EXPENSES

\$16,697,305

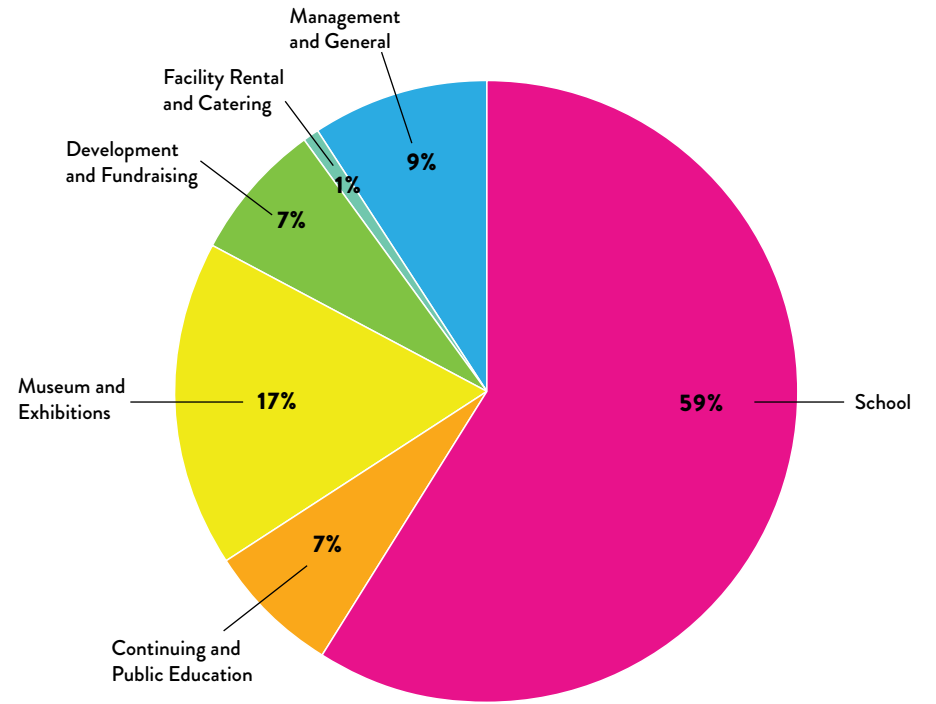

◆ DEVELOPMENT ◆

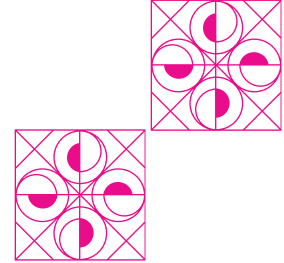

GRANT HIGHLIGHTS

The Albert M. Greenfield American Art Resource Online project, supported exclusively by **The Albert M. Greenfield Foundation's** \$500,000 in grant funding over five years, reached a milestone in 2012-13, when the uploading of basic information on every object in PAFA's collection into the online database was completed. By the end of December 2013, the uploading of all images to the online database will also be complete, enabling Internet users around the world to access both verbal and image information about all of the approximately 12,000 objects in PAFA's collection.

With grants totaling \$350,000, the **William Penn Foundation** was the sole major funder of two of PAFA's 2012-13 exhibitions: the enormously successful major exhibition, *The Female Gaze: Women Artists Making Their World*, and the smaller exhibition, *Building a Masterpiece: Frank Furness' Factory for Art*, celebrating Furness's architectural vision for PAFA's Historic Landmark Building, in 2013, the centenary of his death.

The Terra Foundation for American Art made possible the exhibition *A New Look: Samuel F. B. Morse's Gallery of the Louvre* both through a loan of Morse's *Gallery of the Louvre* that the Foundation owns, and through a grant of \$52,000.

Goldstone Family Foundation supported the Sculpture Plinth Project's KAWS@30th Street Station installation with a \$25,000 gift.

The Richard C. von Hess Foundation awarded PAFA a grant of \$250,000 as the exclusive funder of the Richard C. von Hess Foundation Works on Paper Gallery, constructed in the Historic Landmark Building on the mezzanine level. The new gallery uses space formally deployed as administrative offices, most recently housing PAFA's curators.

In 2012-13, PAFA received substantial significant support from governmental funding agencies, including an \$85,000 general support grant from the **Pennsylvania Council on the Arts**, and the second year of a two-year grant of \$137,000 from the **Institute of Museum and Library Services** supporting PAFA After Dark and Family Arts Academy at PAFA.

PAFA benefited from the second year of the **Horace W. Goldsmith Foundation's** \$150,000-over-two-years grant supporting PAFA's vision; the William Randolph Hearst Foundation's \$75,000 grant supporting PAFA's programs benefitting young people; and the first half of McLean Contribution's \$50,000 two-year grant supporting an upgrading and unifying of PAFA's internal administrative databases that has already improved capacity for serving students, parents, and members. Children Can Shape the Future provided a \$25,000 grant in support of Family Arts Academy.

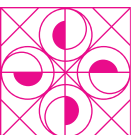



BACCHANAL

On November 10, PAFA hosted its 14th consecutive Bacchanal Wine Gala and Auction to a sold out audience of over 320 art and wine lovers. Paddles were raised often and bidding was competitive, resulting in the most successful Bacchanal to date; the total proceeds from the event surpassed all previous records with over \$530,000 raised. Bacchanal was Co-Chaired by Brian Daggett and Franz Rabauer.

A special paddle raise at the end of the live auction raised an additional \$23,000 to provide art supplies to PAFA students. Since Bacchanal's inception, the event has raised over \$4.5 million to help fund PAFA's student scholarships and education programs.

The 2012 Wine Auction celebrated Great Wine Families of the World and honored Carissa and Chiara Mondavi of Continuum Estate, Napa Valley, California; Pio Boffa of Pio Cesare Winery, Piedmont, Italy; Jean Trimbach of Maison Trimbach, Alsace, France and Robert Pepi of Bodega Valentin Bianchi, Mendoza, Argentina. Special Guest Chefs for the Gala Dinner were Patrick Feury of Nectar in Berwyn, PA and Terence Feury of Tavro 13 in Swedesboro, NJ.

MEMBERSHIP

This year, 3,068 general members were served and PAFA welcomed 533 new members. Members-only programming offerings were increased to include curator and faculty led gallery tours, providing members with the opportunity to understand the collection through both an art historical and an artists' perspective. A Library Membership program was also created in FY13 to better serve PAFA's local communities, providing local libraries with the opportunity to extend free general admission to the Museum to their patrons. This new initiative served 13 local libraries in its inaugural year. PAFA Members also enjoyed free admission to the popular PAFA After Dark season.



THE PEALE CIRCLE

The Peale Circle, PAFA's leadership membership group had a wonderful year with many varied opportunities to explore art, including private tours of the Museum and its exhibitions, visiting private collections on the Main Line and Long Island, tours through Art Basel Miami and The Armory Show in New York. The highlight was the annual three-day Art Exploration Trip to San Francisco.



Newport RI

PAFA's Peale Circle participated in celebrating the 100th Anniversary, of the Newport Art Museum and the exhibition of works by William Trost Richards. PAFA loaned an extraordinary collection of the artist's "coupon" paintings to the exhibition.

Dr. Silvers Private Collection

The Peale Circle visited the residence of Dr. Willys Silvers for a private tour of Pennsylvania old masters. Dr. Silvers has been collecting for over twenty-five years.

The Schulhof Collection

The Peale Circle traveled to Rudolph and Hannelore Schulhof's collection in East Hampton New York. Their collection includes pieces by artists including Ellsworth Kelly, Cy Twombly, Jasper Johns, and Mark Rothko.

Art Exploration Trips

Wine tasting at PAFA's 2013 Bacchanal Wine Gala Thomas Jefferson Honoree, Grgich Hills Winery in Napa Valley.

Harry Philbrick, Edna S. Tuttleman Director of the Museum toured groups of Peale Circle members through the country's two prominent art shows: Art Basel Miami and The Armory Show in New York.





MAJOR GIFT SUPPORTERS

\$50,000+

Anonymous
Mr. Russell Ball III
Mr. and Mrs. Thomas L. Bennett
Mr. and Mrs. H.F. Lenfest
Mr. and Mrs. John S. Middleton
Mr. and Mrs. Henry B. du P. Smith

\$25,000 - \$49,999

Julie and Jim Alexandre
Mr. and Mrs. Roger Ballou
Mr. and Mrs. William C. Buck
Linda Aversa Caldwell and Donald R. Caldwell
Jonathan Cohen
David A. and Helen P. Horn Charitable Trust
Mr. Steven F. Goldstone
Mr. and Mrs. Edward T. Harvey, Jr.

\$10,000 - \$24,999

Anonymous
Mr. and Mrs. Theodore Aronson
Mr. John B. Bartlett
Mr. Arthur Dantchik
Ms. Linda Dessner
The Fellowship of PAFA
Carole and Emilio Gravagno
Dr. Mary Louise Krumrine
Ms. Nancy Marcus
Mr. Richard W. Snowden

\$5,000 - \$9,999

Apartment Investment and Management Company
Mr. and Mrs. James H. Averill
Dr. Luther W. Brady, Jr.
Mr. and Mrs. Stephen B. Burke
Dr. Dorothy J. del Bueno
Mrs. Robert W. Duemling
Mr. and Mrs. Charles Kahn, Jr.
Mr. and Mrs. Joel M. Koppelman
Gabriele W. Lee
Mr. and Mrs. Peter Leone
Mrs. J. Maxwell Moran
Mr. and Mrs. Washburn S. Oberwager
Lori Levine Ordovery and Janusz Ordovery
Mr. Alan P. Slack
Mr. and Mrs. Morris Stroud
Mr. and Mrs. Leonard A. Sylk
Mrs. Jane Winter Walker
Mr. and Mrs. Charles T. Wilmerding

FORMER TRUSTEE ASSOCIATION MEMBERS

John B. Bartlett
Robert L. Byers
Lynne Chapman
Elizabeth G. Dolan
Mary P. Graham
Mrs. Henry F. Harris
Patricia Kermes
Ellen Burman Lee
Gabriele Lee
The Hon. Craig Lewis*
Howard H. Lewis
Nancy Marcus
Charles E. Mather III and
Mary MacGregor Mather
Peter McCausland
Richard S. Rueda
John M. Ryan
Samuel J. Savitz
Harold Sorgenti
Archbold D. van Beuren
Richard Worley
Debora C. Zug

THE PEALE CIRCLE

Charles Willson Peale Circle

Mr. Russell Ball III
Mr. and Mrs. Kevin F. Donohoe
Mr. and Mrs. Edward T. Harvey, Jr.
Mr. and Mrs. H.F. Lenfest
Mrs. J. Maxwell Moran

Cecilia Beaux Circle

Julie and Jim Alexandre
Mr. and Mrs. Roger Ballou
Mr. and Mrs. Gerald P. Barth
Sally J. Bellet, Esq.
Mr. and Mrs. Thomas L. Bennett
Mr. Max N. Berry
Mr. and Mrs. James C. Biddle
Mr. and Mrs. Robert Bryan
Mr. and Mrs. Karl Bupp
Linda Aversa Caldwell and Donald R. Caldwell
Mr. and Mrs. Kenneth G. Catanella
Mr. and Mrs. Charles E. Chase
Mr. Elliot Clark
Mr. and Mrs. Roger Clarke
Mrs. Benjamin Coates
Jonathan Cohen
Monica and Dan DiLella
Mr. and Ms. Michael E. Eberhart

Mr. William J. Farrell II and Ms. Brandy Chieffi
Mr. and Mrs. John A. Fry
Mrs. Samuel M.V. Hamilton
Mr. and Mrs. William P. Hankowsky
Mr. David Hoffman
Mr. and Mrs. Raymond E. IX, Jr.
Mr. and Mrs. Joel M. Koppelman
Mr. and Mrs. Brook J. Lenfest
Mr. and Mrs. Francis J. Leto
Mr. and Mrs. Winston I. Lowe, Esq.
Mr. and Mrs. James J. Maguire
Mr. and Mrs. Frank Martucci
Mr. and Mrs. Albert P. Matteo, Jr.
Ms. Anne Elizabeth McCollum
Mr. and Mrs. Francis P. Newell
Mr. and Mrs. Washburn S. Oberwager
Mr. Thomas N. Pappas
Ms. Gretchen Roede and
Mr. Richard Burr Pedranti
Mr. and Mrs. Sashi Reddi
Ms. Sara Lomax-Reese and
Mr. Timothy A. Reese
Mr. and Mrs. Herbert S. Riband, Jr.
Mr. and Mrs. Steven Ritter
Mr. Theodore O. Rogers, Jr.
Mr. and Mrs. Richard C. Rossello
Mr. James E. O'Neill and Mr. David A. Rubin
Mr.* and Mrs. Harvey Saligman
Dr. Kelly Sanders and Mr. Steven L. Sanders
Mr. and Mrs. William H. Schorling, Esq.
William A. Slaughter, Esq.
Mr. and Mrs. Henry B. du P. Smith
Ms. Martha McGeary Snider
Dr. and Mrs. Howard Snyder
Mr. and Mrs. Robert N. Spahr
Mr. and Mrs. Leonard A. Sylk
Mr. and Mrs. Robert M. Turner
Mr. Richard Vague

Thomas Eakins Circle

Lorraine and Benjamin Alexander
Mr. and Mrs. James H. Averill
Mrs. Robert W. Duemling
Jeanne Ruddy and Victor Keen
Mr. and Ms. Bruce E. Toll

Horace Pippin Circle

Anonymous
Mr. and Mrs. Robert Asher
Linda Seyda and Robert Boris
Dr. Dorothy J. del Bueno
Freeman's Auctioneers & Appraisers

Mr. and Mrs. Bernard M. Gross
Darcy Allen and Richard Kipp
Mr. and Mrs. Alan Reed
Mr. and Mrs. A. Morris Williams, Jr.

Violet Oakley Circle

Dr. Michael Abraham
Mr. and Mrs. John A. Affleck
Mr. Dennis Alter
Ms. Linda Lee Alter
Ms. Lynda Barness
Willo Carey and Peter A. Benoliel
Mrs. Wendy Wurtzburger and
Mr. Christopher Bentley
Dr. Priscilla Sands and Mr. John Berg
Mr. and Mrs. Ronald Brandt
Dr. and Mrs. David R. Brigham
Mr. and Mrs. Michael P. Broadhurst
Mr. and Mrs. Julian A. Brodsky
Mr. and Mrs. William C. Buck
Mr. and Mrs. G. Theodore Burkett
Franz Rabauer and Brian Daggett
Mr. Arthur Dantchik
Mr. and Mrs. Jerome F. Dean
Mr. and Mrs. Peter R. Denton
Mrs. J. David Donahower
Ms. Carol Mager and Mr. James J. Donohue
Mr. and Mrs. John Durham
Ms. Heather Richards Evans
Mr. and Mrs. Herman C. Fala
Mr. and Mrs. David A. Fleischner
Ms. Deena Sara Gerson
Ms. Barbara M. Gilbert
Mr. and Mrs. David Glickstein
William and Joan Goldstein
Dr. Janice T. Gordon
Carole and Emilio Gravagno
Mrs. Albert M. Greenfield, Jr.
Eugenie Logue and Gerhardt Herbert
Mr. and Mrs. Frank F. Herz IV
Mr. and Mrs. William T. Howard
Sarah and Jason Ingle
Mr. and Mrs. Charles Kahn, Jr.
Mr. and Mrs. Roy Kaiser, Jr.
Lis and Mike Kalogris
Ms. Michelle S. Karbinger-Ball
Mr. and Mrs. Jules Kay
Dale Penneys Levy
Mr. and Mrs. Leon L. Levy
Ms. Deborah G. DeLauro and Dr. Ted Lewis
Dr. Nancy Lisagor and Mr. Frank Lipsius
Mrs. Lawrence E. MacElree



Mr. and Mrs. Larry Magid
Ms. Kathleen D. McCoy
Mr. Martin H. McNamara and
Mr. Thomas P. Callan
Mr. and Mrs. Rory McNeil
Mr. and Mrs. William Mezzanotte
Ms. Joan Miller Moran
Ellen Cole Miller*
Ms. Emanuela Miller-Cooke
Mr. and Mrs. Francis J. Mirabello
Mr. and Mrs. Kenneth Mitchell
Ms. Susan B. Muller
Dr. and Mrs. J. Brien Murphy
Mr. and Mrs. John J. Nesbitt III
Mr. and Mrs. Eric W. Noll
Mr. W. Gresham O'Malley III
Mr. and Mrs. Dean C. Pappas
Mr. and Mrs. William C. Patterson
Ms. Pamela Trimmingham and Mr. David Pierson
Mr. and Mrs. Vincente Pita
Mr. Edward A. Richards
Mr. and Mrs. Jeremy A. Rosenau
Mr. and Mrs. Jeffrey B. Rotwitt
Mr. and Mrs. Mark Rubenstein
Mr. and Mrs. David Rubenstein
Ms. Caren Lambert and Mr. Charles Ryan
Mr. and Mrs. Howard J. Sacks
Mr. Patrick H. Sanaghan
Mr. and Mrs. Jay Seid
Dr. and Mrs. Hass Shafia
Mr. and Mrs. Samuel Shapiro
Mr. and Mrs. Benjamin Shein
Dr. Willys Silvers
Mr. and Mrs. Jon C. Sirlin
Mr. Alan P. Slack
Sotheby's
Mrs. Joly W. Stewart
Judy* and Martin Stogniew
Dr. and Mrs. Bayard T. Storey
Mr. and Mrs. James B. Straw
Frederick D. Strober, Esq.
Ms. Bryn Tamarkin
Dr. and Mrs. William Tasman
Mr. and Mrs. Fabio Terlevich
Liz Denney and John Toates
Mr. Jay H. Tolson
Mr. Febo F. Troilo
Mr. and Mrs. Michael Veloric
Mr. Waqas Wajahat
Mary and Brock Weatherup
Rebecca and Richard Wein
Mrs. Warren H. Weiner

Mr. and Mrs. Gordon Wilder
Dr. and Mrs. Sankey V. Williams
Mr. and Mrs. Allan D. Windt
Lisa Witomski and James Scott
Kelly and Richard I. Wolfington
Mr. and Mrs. Joseph S. Zuritsky

BENEFACTOR MEMBERS

Ms. Bettina Aberant
Dr. Katrina Armstrong
Mr. and Ms. Edward K. Asplundh
Mr. Richard Beck
Mr. Steve and Mrs. Sara Becker
Ms. Caroline Bentley
Ms. Carol Blank
Ms. Kathleen M. Cannon
Patricia and John Conte
Mr. Edward C. Driscoll
Ms. Lee Ducat
Mr. and Mrs. A. Carter Fergusson
Geoffrey and Laura Gardiner
Drs. Joel and Linda Griska
Honorable John Herron and
Ms. Lucy Darlington
Mr. and Mrs. Harry E. Hill III
Dr. Douglas S. Holsclaw, Jr.
Helen and John F. Horstmann
Mr. and Mrs. Robert W. Kennedy
Frances and Robert Kohler
Mr. and Mrs. Robert M. Krasne
Mr. and Ms. David G. Marshall
Mr. Brent Martin
Jane and Bernard Mason
Mr. and Mrs. Frank J. Mechura
Ms. Anselene Morris
Robert O'Connor
Mrs. Laura Raab and Mr. Mark Raab
Wanda Ronner
Mr. and Mrs. Thomas Russo
Mr. Joseph C. Sassa III
Ms. Marie D. Schwarz*
Ms. Pamela Schwarz
Mr. and Mrs. Robert D. Schwarz, Jr.
Mr. and Mrs. William A. Sikes
Ms. Jacqueline E. Swartz
Ms. Janine Neff and Mr. Howard Vigderman
Mrs. Franklin H. West

PATRON MEMBERS

Mr. and Mrs. Harris C. Aller, Jr.
Mr. William J. Avery
Mr. Paul Bankes and Ms. Lydia Shelley

Mr. Fred Allen Barfoot
Mr. Bruce Boyle
Ruth E. Brown
Mr. and Mrs. David B. Brownlee
Mr. and Mrs. James Mahlon Buck III
Mr. Michael P. Buckley
Mr. Ken Butera and Ms. Karol Wasylshyn
Mr. Peter Cappelli
Mr. Howard M. Casper
Mr. Lee A. Casper and Ms. Maureen Abrams
Mr. Ralph Citino
Mr. Peter Dailey
Mrs. Darrell DeMoss
Mr. Daniel P. Devlin
Mrs. Willem K. Dikland
Mr. and Mrs. Joseph Duckworth
Debbie and Jerry Epstein
David F. Ertz and Kristin Mullaney
Mr. and Mrs. Edward Fernberger, Jr.
Mr. and Mrs. Walter L. Foulke
Mr. and Mrs. Matthew I. Garfield
Ms. Elizabeth Gemmill
Ms. Susan Getze
Mr. and Mrs. Alex Gibbons
Ms. Gwen Goodwill Bianchi
Mr. and Mrs. Michael Greenwald
Ms. Bonnie Halko
Mr. and Mrs. James W. Harper
Mr. J. Welles Henderson
Mr. and Mrs. Anthony Hirschler
Mr. and Mrs. Jordan Irving
Mr. and Mrs. Henry K. Justi
David and Beth Medoway Kagan
Gilbert and Rebecca Kerlin
Santo DiDonato and George Koch, Jr.
Mr. and Mrs. Martin Kreithen
Dr. Kenneth L. Kusmer and
Ms. Dolores Pfeuffer-Scherer
Ms. Gloria Leibovitz
Joan W. Mackie
Mr. and Mrs. Thomas J. Mahoney
Mr. and Mrs. A. Bruce Mainwaring
Dr. Stephen Margolis
Mr. and Mrs. Thomas McCarthy
Mr. and Mrs. John Moyer
Lyn Buccheit and Shaun O'Malley
William Packard and Eros Leroi
Ms. Beatrice S. Pitcairn
Leslie Grissom and William Poteau
Dr. and Mrs. Andrew Bayard Roberts
Mr. and Mrs. Franklyn Rodgers
Ms. Cynthia D. Rugart

Ms. Lucinda Sanders
Ms. Antoinette Farrar Seymour
Mr. and Mrs. Robert G. Sharrar
Mr. Mark A. Sheehan and Ms. Lorna M. Weir
Keith D. Shively and Thomas Williams
Mrs. Karlyn Skipworth
Roberta Tarbell and Karl Miller
Dr. Regina Torsney-Durkin
Mr. and Mrs. Phillip A. Turberg
Ms. Debra Felman and Dr. David Warshal
Mr. and Mrs. H. Ray Welch, Jr.
Mr. and Mrs. Raymond H. Welsh
Ms. Camilla F. Williams
Mr. and Mrs. F. Gordon Yasinow
Prof. Christina Zwarg

FRIEND MEMBERS

Ms. Mary Claire Abbot
Ms. Angela Abney
Ms. Brenda G. Abrams
Mr. Peter Allen
Mr. Brian Ames
Mr. and Mrs. William T. Andrews, Jr.
Ms. Marina Angel
Mr. and Mrs. Tony Anthony
Drs. Kristina and John Antoniaides
Mr. and Mrs. Michael Ascher
Leonard Aulenbach and Paul McKelvie
Mr. and Mrs. Matthew Ayres
Mr. Stephen O'Hara and Mr. William Baccini
Ms. Donna E. Baker
John Barley
Mr. Douglas Schaller and Mr. David Barquist
Mr. and Mrs. Marc Barrist
Ms. and Mr. Roberta Barsotti
Mr. and Mrs. Richard L. Bazelon
Heidi Nivling and Larry Becker
Mr. Richard L. Behr and Ms. Joan Behr
Mrs. and Dr. Penny R. Bernick
Mr. Edward Bernstein
Ms. Sandra M. Berwind
Morris J. Birnbaum and Barbara Reville
Mr. Richard Bitner
Mr. Andrew F. Blittman
Mr. and Mrs. Alvin Block
Mr. and Mrs. Charles J. Bloom
Mrs. Jean G. Bodine
Wendy Smith and Christopher Born
Ms. Joan Botto
Ms. Cynthia Boughton
Ms. Barbara Thomas Bowers
Ms. Patricia T. Boyer



Mrs. Sivia Braunstein
Mr. John M. Briggs
Mr. and Mrs. Joseph C. Bright
Mr. Edwin Bronstein
Mr. Christopher Brown and Ms. Vivian Vega
Ms. Denise M. Brown
Julia Brown
Mr. and Mrs. Richard L. Brown
Mr. and Mrs. Kevin Brownlee
Ms. Patricia L. Brubaker
Mr. and Mrs. Michael Budin
Mrs. Laura T. Bullitt
Mr. Dean Burley
Ms. Myrna Ann Butkovitz
Mr. Lawrence Scharf and Mr. Paul Buttner
Mr. Harry Camarda
Mr. Andrew B. Campbell
Ms. Gertrude Campbell
Jerome and Judith Caplan
Mr. and Mrs. H. A. Carey
Dr. and Mrs. William B. Carey
Debbie and Alan Casnoff
Mr. Gene Castellano
Mr. and Ms. Chistophe Castle
Ms. Kathleen Catanese
Ms. Teresa N. Cavenagh
Mr. William Celenza
Ms. Joanne F. Cervantes
Nelly and Scott Childress
Mr. and Mrs. Michael Churchman
Mr. and Mrs. John Clark
Mr. William Cody
Ms. Susan Odessey and Mr. Paul Coff
Dr. and Mrs. Matthew J. Cohen
Mr. Richard Cohen
Mr. and Mrs. Rick Cole
Mr. and Mrs. John R. Collett
Nancy and David Colman
Dr. and Ms. Peter Conn
Ms. Christine Conrad
Ms. Barbara Cooke
Mr. and Mrs. James L. Cooke
Mr. John H. Cooke
Ms. Stephanie Cooper and Mr. David Cornelius
Robert and Susan Couch
Mr. Patrick P. Coyne
Nancy P. Crandall
Mr. Anthony B. Creamer III
Dr. and Mrs. Donald H. Cresswell
Anne Walsh and Don Daddario
Mr. Dan Dagle
Mr. and Mrs. Thomas W. Daley

Mr. and Mrs. Stephen A. Dana
Mr. Joseph Danciger
Mr. Fred Danziger
Mr. and Mrs. John Davies
Ms. Karen Davies
Dr. and Mrs. Edward Davis
J. Barry Davis
Mr. and Mrs. Kenneth Davis
Dr. George S. Day and Mrs. Alice Donavin Day
Mr. and Mrs. Charles de Rham
Ms. Maria De Santis
Maude de Schauensee
Mr. Anthony E. DeCarlo
Margaret and David Dee
Mrs. David K. DeLong
Phyllis and Jay Denbo
Ms. Cecelia W. Denegre
Mr. and Mrs. Geoffrey D. Dennis
Mr. Antelo Devereux
Tobey and Mark Dichter
Mrs. Rita Dillard
Mr. and Ms. Richard DiLullo
Julianne Domm and Charles Gershwint
Jay M. Donner and Wendell Jones
Mr. and Mrs. Peter S. Dooner, Jr.
Mr. William F. Dowling
Mr. and Mrs. Robert S. Duplessis
Ms. Gretchen Dykstra
Mr. and Mrs. Edwin Easton
Mr. and Mrs. Charles Edwards
Ms. Ann Ehrlich
Mr. and Mrs. John H. Eichert
Dr. Judith E. Wolf and Dr. Howard J. Eisen
Marianne Ruby and Gary Emmett
Ms. Suzanne Ensslen
Ms. Karen Eriksen
Mr. Steven B. Erisoty
Mr. Joseph M. Evancich and
Ms. Linda Gattinella
Mr. and Mrs. George S. Fabian
Mr. James Fairburn
Mr. and Mrs. Dwight F. Fairchild
Ms. Carla Christina Falb
James Feeney and Cynthia Heininger
Nadeen Van Tuyle and Gil Feinberg
Mr. and Mrs. Richard Feld
Mrs. Donald L. Felley
James Fennell and Henry Bernstein
Ms. Marguerite K. Ferrari
Dr. and Ms. William G. Figueroa
Ms. Ruth Fine
Rhonda and Mickey Fineberg

Mrs. William E. Fischel
Mr. and Mrs. Douglas S. Fischer
Ms. Diane B. Foster
Dr. Kathleen A. Foster
Mr. and Mrs. Robert A. Fox
Mrs. Anita M. Franchetti
Dr. Leonard A. Frank and Dr. Barbara Frank
Mr. Wayne Franks
Ms. Diane Freedman
Mr. and Mrs. Charles C. Freyer
Lori and Andrew Friel
Ms. Mary Jane B. Fullam
Jeffrey P. Fuller and Martha M. Madigan
Dr. and Mrs. Stephen J. Garza
Mr. John Geronimo
Ms. Joan Gervato
Ms. Roseann P. Gill
Mr. and Mrs. Derek Gillman
Elizabeth A. Glascott and Tom Macy
Mr. Elizabeth Goldfield
Ms. Mrs. Joan Goldman
Mr. James Goode
Ms. Caroline Goodman
Peter Goodman and Clara Callahan
Dr. Jan Goplerud
Mr. and Mrs. Jeffrey W. Gordon
Ms. and Mr. Gina Gotschall
Mr. and Mrs. Lon R. Greenberg
Jeffery L. Grogan
Mr. and Ms. Lawrence Gross
John and Megan Grugan
Mr. and Mrs. Gary Grunder
Mrs. Mary B. Gutman
Mrs. Maurice Hahn
Ms. Gretchen R. Hall
Ms. Lydia Hamilton Brown
Laura Rizzio and James A. Hamilton III
Mr. and Mrs. Stephen Hamilton
Mr. and Mrs. David C. Hamme
Ms. Margaret A. Niven and
Dr. H. Huntley Hardison
Dr. Michele Harper
Ms. Susan B. Harrison and Mr. W. H. Harrison
Ms. Amy Hartzell
Mrs. Joan K. Harvey
Ms. Laura A. Hattrup
Mr. Thomas S. Heckman and
Ms. Mary Jo Ashenfelter
Dr. and Ms. John A. Heim
Mr. F. D. Hennessy
Mary and Howell Herring
Dr. A. Clinton Hewes

Ms. Phyllis Z. Hewitt
Mr. and Mrs. James H. Hill, Jr.
Mrs. and Mr. Rochelle Hirsh
Ms. Kimberley Hoechst
Mr. Norman Hoffer
Ms. Gail A. Hoffman
Ms. Barbara Holden
Ms. Clara Hollander
Mr. and Mrs. Francis Holloran
Mr. and Mrs. Edgardo Holzman
Dr. Lee Horne and Mr. Bruce Pearson
Mrs. Nancy Huerter and Mr. Joachim Huerter
Dr. and Mrs. Eric Hume
Ms. Lynda K. Hubbell and Mr. Paul Hummer
Mrs. Paula Humphries
Mr. and Mrs. Thomas M. Hyndman, Jr.
Mr. and Ms. L. S. Illoway
Mr. and Mrs. Ivan Inerfeld
Mr. Charles J. Ingersoll
Mr. Jeffrey A. Jacobs
Evelyn Wiener and Kenneth Jacobs
Mr. Robert M. Jaffe and Mrs. Barbara Granger
Mr. William J.D. Jordan
Mr. and Mrs. Fred Kahn
Mr. and Mrs. Thomas Kane
Ms. Ritva T. Kangasperko
Robert Kaplan and Edna Dick
Catharine Keim
Dennis Bower and Stephen Keiser
Ms. Ann Kelly
Ms. and Ms. Kathleen Kelly
Mr. Robert Kelly
Ms. Sallie Ketcham
Mr. and Mrs. Bijan Khosrowshahi
Jisook and Soon Ja Kim
Mr. Gary King
Ms. Carol L. Kinnier
Mr. Robert Kirkwood
Ms. J. Jordan Klinefelter
Ms. Clarissa Koppius
Mr. Kenneth D. Kopple*
Ms. Phoebe Kornfeld
Shiang-Cheng Kung
Dr. Bette Landman
Dr. and Mrs. Marc S. Lapayowker
Mrs. W. Mifflin Large
Dr. Don LaRossa
Mrs. and Mr. Megan G. Lawlor
Bruce Giantonio and James Leipold
Dr. Michael J. Leja
Mr. Robert J. Lerner and
Ms. Jean M. Farnsworth

Mr. and Mrs. Steven Lerner
Mr. and Mrs. Michael A. Levin
Joseph Levinsky
Ms. Susan Glassman and Mr. Michael J. Lewis
Mr. and Mrs. Robert Libkind
Mr. and Mrs. Andrew Likens
Joyce and Philip Lively
Mr. Robert Locke
Mr. William A. Loeb
Mr. Riccardo Longo
Mr. and Mrs. Spyros Loukatos
Ms. Florence Lovitz
Ms. Diana J. Mackie
Mr. and Mrs. Alexander Macy
Ms. Lana C. Maier
Mr. and Mrs. Lee Maimon
Mr. and Mrs. Sam Makler
Mr. and Mrs. Benjamin Mangel
Mr. and Mrs. Sheldon B. Margolis
Ms. Helena Grady and Mr. Joel Maruchek
Mr. and Mrs. David W. Maxey
Margaret Chew Dolan and Peter Maxwell
Mrs. Zelia J. McDowell
Mr. Daniel McElroy
Mr. Dennis C. McGlade
Ms. Mary Hale Meyer and Dr. Susan V. McLeer
Ann E. McPhail
Ms. Shirley S. Mersky and Mr. Martin Mersky
Jean Meyers
Mrs. Margy Ellin Meyerson
Mrs. Gainor I. Miller
Dr. and Mrs. Howard A. Miller
Mr. and Ms. Mitchell W. Miller
Ross Mitchell
Dr. Barbara J. Mitnick
Mr. and Ms. H. Laddie Montague
Ms. Linda Montague
Mrs. Mary B. Monteith
Mr. and Mrs. Edward A. Montgomery, Jr.
Ms. Rhonda L. Mordy
Mr. Keith Morrison
Dr. and Mrs. James L. Mullen
Erik and Esther Murer
Mr. Richard J. Nabasny
Mr. and Mrs. Mark Naglee
Dr. and Mrs. Ezra Naughton, Ph.D.
Mr. Paul Nemeth
Ms. Sara Nerken
Roger and Carol Noble
Mr. and Mrs. Kosrow Nowroozi
Ms. Charline Spector and
Ms. Lily Claire Nussbam

Mr. Paul T. Nutaitis
Mr. and Mrs. Robert Oaks
Mr. Albert T. Olenzak
Mr. and Mrs. Joseph D. Olivieri
Dr. and Mrs. B. Perry Ottenberg
Mr. and Mrs. Mark Packel
Mrs. Barbara Palmer
Mr. and Mrs. Richard W. Palmer
Mr. Richard Pascal
Mr. Alan Paston
Mr. and Mrs. James A. Paulson
Ms. Lynn A. Marks and Mr. Clifford Pearlman
Mr. and Mrs. Stephen H. Pendergast
Ms. Lili Perski
Dr. Charles B. Peterson III
Mr. and Ms. Arthur J. Petrella II
Pamela Brown and Eric Pitts
Dr. and Mrs. Joseph A. Pizzano
Ms. Diane Pohl
Ms. Francine Cooper and Mr. Jim Poole
Mr. John S. Price
Mr. and Mrs. Julian Rackow
Ms. Judith Ramirez
Kathleen C. Klee and David T. Rawson
Ms. Gloria F. Reisman
Mr. and Mrs. Kurt W. Reiss
Mr. and Mrs. Ronald R. Remick
Ms. Linda Resnick
Nancy and Donald Resnick
Mrs. Wallace Ries
Mr. Eduardo Glandt and Mr. George Ritchie
Chao Lin and David Riz
Mrs. Brooke Roberts
Ms. Cynthia Hartman Robinson
Ms. Laurie S. Robinson
Mr. John S. Rodgers
Ms. Marta Rodriguez
Mr. Harry Roecker
Ms. Charlotte Roede
Dr. Paul M. Roediger
Ms. Sherri Roseman
Mr. and Mrs. Ralph Rosen
Ms. Patricia A. Rosenberg
Mr. and Mrs. Richard N. Rosenfeld
Mr. Gary R. Ross
Ms. Joellyn Ross and Mr. Abram Engelman
Ms. Susan Ross
Mr. and Mrs. Daniel Rottenberg
Mr. and Mrs. Jack A. Rounick
Dr. Emanuel Rubin and Dr. Linda A. Haegele
Ms. Gwenn Rubin
Collin Russell

Phyllis Sabol and Frank Keaney
Mr. and Mrs. Stephan Satir
Dr. and Mrs. Richard B. Saul
Mr. and Mrs. William T. Saunders
Ms. Daphne Sawyer
Mr. and Mrs. Peter M. Saylor
Ms. Leslie Schafer
Ms. Barbara W. Schaff
Ms. Michelle Scheidel
Mr. and Mrs. Irwin Scher
Mr. and Dr. Harry Schwartz
Dr. and Mrs. Stanley S. Schwartz
Mrs. Peggy Shaver and Mr. Jeffrey Shaver
Mr. and Mrs. Peter Shaw
Mr. Edward F. Shay and Ms. Alice Gosfield
Marcye Shayer, Ph.D.
Mr. and Mrs. Charles M. Shearer
Mr. and Mrs. Samuel R. Shipley, III
Mr. and Mrs. Leonard B. Shore
Mr. and Mrs. J. Thomas Showler
Mr. Almut Simins
Mrs. Deborah K. Simon
Ms. and Mr. Lisa Simon
Mr. Robert Singer
Ms. Claudia Sitko-Quemore
Karen and David Smallen
Corey and Jonne Smith
Mr. Roland Smith and Ms. Ling Li
Mr. Marc J. Sonnenfeld
Mr. and Mrs. Bernard Spain
Ms. Anne F. Spencer
Mr. Stan Sperlak
Tad Sperry and Ellen Harvey
Mr. Jonathan Steinberg and Dr. Marion Kant
Dr. Stephen P. Steinberg
Alicia A. Sterling
Ms. Eileen D. Marolla and
Mr. Charles Sterne, III
Drs. Todd Sterner
Mr. and Mrs. Leonard Stevens
Ms. Belynda P. Stewart
Mrs. Corinne R. Stone
Margaret Harris and Phil Straus
Mr. and Mrs. Morris Stroud
Mr. and Mrs. Peter L. Svanda
Ms. Mary Sweetland Laver
Mr. Michael L. Templeton and
Ms. Maureen A. Barrett
Robert and Terri Teti
Mr. and Mrs. Fairman R. Thompson
Charles Thrall and Sally Simmons
Philip C. Timon

Nancy and Donald Todd
Mr. and Mrs. John Tom
Mr. and Mrs. Daniel Traister
Ms. Helen Troia-Shear and Mr. Robert Troia
Dr. and Ms. Alan Troy
Laurie Zierer and George Tzanis
Mr. Irad Valentine Jr.
Mr. Nathan Van Wooten
Midge and Jack R. Vinson
Ms. Ann Walker
Dr. Robert J. Wallner
Jeannine D. Burky and David W. Webber
Dr. Ross Webber
Mr. and Mrs. Joseph Weinstock
George H. Weiss M.D.
Ms. Harriet Weiss
Mr. and Mrs. Larry Weiss
Mr. and Mrs. Dane Wells
Mr. Eric E. Werkheiser
Mr. and Mrs. Brahman B. Levy
Ms. Judith Widman
Ms. Deborah R. Willig and Dr. Kathryn Casey
Dorota and Piotr Wikijowski
Lorle and Bertram Wolfson
Ms. Jeanne P. Wroblewski
Dr. and Mrs. Harold Yaffe
Ms. Lisa Young-Mendel
Ms. and Ms. Silvia Y. Yovtcheva

FAMILY MEMBERS

Ms. Nancy Abbott
Dr. and Ms. Isaac Abir
Dr. and Mrs. Barry Abraham
Dr. David J. Abrams
Ms. Edith Agard
Ms. Elizabeth Albert
Diane and John Alexanderson
Ms. Sally A. Allen
Ms. Judy Alleyne
Mr. and Mrs. James Allison
Mr. Scott Allocco
Ms. Janet M. Andereck
Mr. and Mrs. K. B. Anderson
Ms. C'Anne Anderson
Mr. and Mrs. William D. Andrews
Mr. and Mrs. Joseph Anlage
Ms. Stephanie Anuskiewicz
Samuel and Andrea Apicelli
Ms. Marlyn Ivory and Dr. Al Arouh
Ms. Kathy V. Ashburn
Marilyn and Robert Asplundh
Ms. Maria Atkinson



Ms. Stacey Joseph and Mr. James Aviles
Carol Avins and Ray Solomon
Carol and Richard Baca
Yvonne Bach and William Eisen
Joy Baker and JoAnne Peace
Mr. Ethan F. Ball, Jr.
Mrs. Ernestine Garnett-Banas and
Mr. Ray Banas
Michael Bannerman and Alayne Abrahams
Dr. and Mrs. Aaron D. Bannett
Ms. Catherine Barbieri
Mr. and Mrs. Arnold A. Barr
Mary and Harry Barr
Mrs. Charles M. Barringer
Dr. and Mrs. Stanley S. Basickes
Mr. and Mrs. George P. Bassett III
Marylynn and James Bates
Mr. Gregory Batker and Ms. Suet Lim
Mr. and Mrs. Stan Baum
Ms. Mary Ivy Bayard
Mr. Leonard A. Bazemore
Mr. and Mrs. Thomas Beam
Ms. Caroline Bean and Ms. Helyn Benonis
Ms. Flora L. Becker
Mr. and Ms. Fred Beckley
Lazlo Beh and Julia Verkholtantsev
Mr. and Ms. Eugene W. Beier
Mrs. Stephanie W. Beilman
Mrs. Donna Bell and Mr. Richard Bell
Mr. and Mrs. Jeffrey Graham Bell
Dennis and Sharyn Bellafiore
Mr. and Mrs. John Benson
Mr. Perry Benson
Sal and Doris Berenholz
Mr. and Mrs. Lawrence H. Berger
Mr. and Mrs. David Bergman
Dr. and Mrs. Henry Berkowitz
Michael Berkwits and Elizabeth Alpern
Perry and Ellen Berman
Mr. and Mrs. Steven Berry
Mr. Keith Betten
Mr. and Mrs. Joseph Betz
Mr. Brock Bevan
Mr. William Biddle and Ms. Amber Kinney
Ms. Victoria Bieber
Mr. Edward G. Biester
Mr. Barrett Binder
Mr. and Mrs. Frank G. Binswanger Jr.
Mr. and Mrs. Gerald Birkelbach
Mr. and Mrs. James Bishop
Mr. and Mrs. William T. Black, Jr.
Ms. Betty Blackshear

Elizabeth and Andrew Blanda
Ms. Libby Harwitz and Dr. Burton Blender
Mr. and Ms. John Blickensderfer
Samuel Bobrow and Maxine Blum
Cynthia O'Neill and Mark Blume
Mark Bockrath and Barbara Buckley
Ms. Ingrid Bogel
Susan E. Bolesta and Jane Gottfried
Ms. Mary B. Daly and Mr. James L. Borders
Ms. Lisa Borgmann
Ms. Maureen Botros
Edward Boyd and Ken Tasker
Ms. Heather Boyd
James and Elizabeth Bracken
Julia A. and Arnold W. Bradburd
Dr. Christopher Bradie
Mr. and Mrs. Bob Bramson
Mrs. Wiley M. Branan
Robert Brand and Elizabeth Werthan
Mr. James Brantley and Ms. Sande Webster
Mr. Edward Braun and Ms. Anne-Adele Wight
Ms. Karin C. Rosenberg and
Mr. Richard Bready
Ms. Margaret Shannon and Ms. Joan Breidling
Ms. and Mr. Naomi L. Breman
Ms. Caroline D. Brennan
Mr. and Mrs. Jim Briggs
Ms. Harriet Rubenstein and Mr. Martin
Brigham
Ms. Brdiget Britton
Marcy and Dan Brody
Mr. and Mrs. Michael Brown
Shante Brown
Mr. William Brown
Mr. Bob Bruhin and Ms. Karen Schlechter
Dennis and Linda Brunn
Ms. Nancy Winkler and Mr. John Bryan
Ms. Toby Lerner and Mr. John J. Buckley
Ms. Carol W. Buettger
Ms. Donna Bullock
Mr. and Mrs. Mitchell F. Bunkin
Mr. and Mrs. Joseph Burke
Charles and Margo Burnette
Ms. Deanna Burney
Mr. and Mrs. Peter Burwasser
Mr. Walton C. Burwell
Mr. and Mrs. George I. Bustard
Mr. and Mrs. Dan Butler
Mr. and Mrs. Robert Buttel
Mr. and Mrs. Sandy L.V. Byrd
Bruce and Barbara Byrne
Mr. and Mrs. David C. Campbell

Ms. Maria Campbell and Ms. Dorothy Boraski
Michael Carasik and Jan Bruckner
Mr. Kenneth F. Carobus and Ms. M. Faith Angell
Mr. Jeff Carpenter
Mr. and Mrs. Cornelius Carr
Mr. and Mrs. Brian C. Carter
Ms. Patricia S. Castner*
Mr. and Mrs. Walter Ceglowski
Marguerite and John Celani
Frank Cellucci and Melissa Ann Pascucci
Sandra Betner and Marc Chaikin
Mr. Charles Chambers
Ms. V. Chapman-Smith
Noreen and Charles Cheleden
Mr. Larry Chestnut
Mr. and Mrs. Joel L. Chintiz
Mr. and Mrs. Jonathan Chorney
Ms. Carol Church
Mr. and Mrs. Ramesh H. Churi
Ms. Diane Ciccone
Mr. and Mrs. Judith Ciervo
Mr. and Mrs. Edward Taws Claghorn
Ms. DeAnn P. Clancy
Mr. and Ms. Dennis J. Clark
Ms. Karen Clark
Ms. Louise Clearfield
Ms. Diane Clemens
Mr. and Mrs. Louis S. Clotman
Ms. Sarah Coale
Ms. Michelle Coats
Drs. Herbert and Faith Cohen
Ms. Hope Cohen and Ms. Ella Cohen
Nadine and Lewis Cohen
Dr. Mary Cohen and Ms. Jeanne Seitler
Mrs. Joanne Jardiniano-Cohen and
Mr. Neil Cohen
Steven Cohen and Elsie Stern
Mr. and Mrs. Matthew Cohn
Dr. and Mrs. Elliott H. Coleman
Ms. Felicia Coleman
Bob and Susan Collings
Ms. Barbara Ann Collins
Mr. and Mrs. Anton Collyer
Ms. and Mr. Virginia R. Martin
Mr. and Mrs. John D. Connolly
Ms. Barbary Cook
Ms. Carol Ann Cook and Mr. Ray Cook
Mr. and Mrs. Meritt T. Cooke
Dr. Katrina A. Conard and Dr. Arthur Cooper
Philip and Delories Coppola
Mr. Michael Coran
Mr. Ed Spector and Ms. Sharon Corbin

Philip Correll and Ronald Magill
Ms. Lora A. Correll and Mr. Lawrence Bardfeld
Ms. Mari Corson
Mr. and Mrs. Francis P. Cosgrove
Dr. Andrew T. Costarino, Jr.
Mr. and Mrs. Martin Costello
Herbert and Christine Coulson
Mr. and Mrs. Edwin D. Coyle
Ms. Virginia F. Crawford
Ms. Nancy A. Cridland Baum
Ms. Carol Critchlow
Carl and Suzanne Cross
Ms. Kirsten Culbertson
Mr. and Mrs. David Cummins
Ms. Karen G. Cunningham and
Mr. John J. Cunningham
Dr. Sharon M. Curlik
Jessica Ng and Tom Curran
Ann and Joel Cutler
Shari Bickel and Todd Cutler
Mr. and Mrs. Don R. Daddario
Mr. and Mrs. Gerard D'Alessio
Dr. and Mrs. Murray Dalinka
Ms. Nancy Dandelias
Mr. and Mrs. Christopher D'Angelo
Mr. and Mrs. Matthew Daniel
Dr. and Mrs. James L. Dannenberg
Mr. and Ms. Joel Davidson
Ms. Juanita Davidson and Ms. Nicole Gary
Mr. Charles H. Davis
Ms. Polly Davis
Dr. Thadious Davis
Mr. Albert C. Hubbard and
Mr. Christopher Deane
Ms. Linda S. Delengowski
Mr. and Mrs. Charles DeMirjian
Mrs. Seta K. Demurjian
Mr. Don M. Denton and Ms. Mary Gregg
Mary and Walter Deuschle
Mr. David R. DeVoe and Ms. Laura Lane
Mr. and Mrs. Vikram H. Dewan
James and Linda Diamond
Jessica and Scott Diamond
Dr. Allitia Dibernardo
Mr. and Mrs. Evan C. Dickerson, Jr.
Mr. John William Dickey
Ms. Barbara L. Sosson and
Ms. Mary Ellen Didier
Ms. Alma Diggs
Mr. Marc T. Dinardo
Ms. Susan Pension Dineen
Ms. Katherine L. Clupper and



Mr. James R. Domenick
Mr. Michael Donley
Claire and John Donohue
Thomas John and Amy Dougherty
Mr. and Mrs. William F. Douglass
Mr. and Mrs. Robert Douse
Ms. Carolyn R. Draftz
Mr. Robert J. Dromboski and
Dr. Laura B. Frank
Ms. Angela Duckworth
Mr. and Mrs. Donald Duclow
Dan Dugan and Kathy Byrne-Dugan
Mr. Philip Dumont
Dr. Karen L. Overall and Dr. Arthur E. Dunham
Mr. B. J. Dunn and Mr. Richard Bennett
Mr. and Mrs. John W. Durso
Mr. and Mrs. Michael Dwyer
Mr. James E. Dyer, Jr.
Mr. and Mrs. Laurence Eagan
Mr. and Mrs. V. R. Eales
Mr. and Mrs. David Eater
Alice and Craig Eaton
Ms. Judith Ebbly
Mr. and Mrs. Van P. Eckes
Dr. and Mrs. Harvey M. Edelman
Ms. Olivia Edlund
Drs. Bruce and Toby Eisenstein
Mr. and Ms. Harrison Eiteljorg
Mr. Victor C. El
Ms. Sue Elwell
Mr. and Mrs. Robert Englert
Mr. and Mrs. Thomas Eshelman
Mr. Robert Eskind and Ms. Debora Kodish
Mr. Nestor Esnaola
Mr. Walter Evans
Mr. and Mrs. Leonard Evelev
Mr. and Mrs. George C. Fago
Jeff and Reva S. Farenback-Brateman
Ms. Doris B. Schmauk and
Mr. Marco V. Farnese
Mr. and Mrs. Kevin Farnsworth
Carol and Charles Fautsch
Drs. Sylvia Beck and Jay Federman
Ms. Karen Fegley
Mr. and Mrs. Michael Feinberg
Mr. and Mrs. Morton J. Feingold
Drs. Marie Savard and Brad Fenton
Ms. Katty Fernandez
Annette and Nathan Field
Mr. and Mrs. Norman L. Fienman
Alexandra Kendrick and Joseph Phillip
Mr. and Mrs. Carmen G. Finore

Ms. Kim Fischer
Ms. Ruth Fischl
Ms. Mary Fish and Mr. Mark Dembert
Dr. and Mrs. Aron Fisher
Stephen and Mary Fitzgerald
Susan and Robert Fleming
Mr. Lee D. Flurer
Mrs. Deanna Fogel
Mr. and Mrs. Ethan Fogel
Ms. Alma Forman
Roberta and Terry Foss
Mr. and Mrs. William W. Fox, Jr.
Dr. and Mrs. Arthur Frank
Mr. and Mrs. Richard G. Frankel
Ms. Deborah E. Solo and Mr. Angel L. Franqui
Mr. Thomas Fraser and Ms. Laurel Kempe
Mr. James Fratton and Ms. Jeanne Sigler
Ms. Marita Fitzpatrick and
Mr. Michael Frechette
Mr. and Mrs. William H. Frederick, Jr.
Mr. and Ms. Lloyd G. Fredericks
Ms. Linda Freedman
Mr. Melvyn Freid
Mr. and Mrs. Jerrold A. Frezel
Ilene and David Fridling
Ms. and Mr. Amy Friedlander
Mr. and Mrs. Joseph H. Friend Jr.
Mr. Sidney Frommer and Ms. Barbara Shapiro
Mr. and Mrs. John H. Fryling
Walter and Deborah Fullam
Mr. and Ms. John E. Gaimster
Mr. and Ms. Anthony Galatola
Ms. Anna Galer
Joselito Gamalinda
Ms. Sonya C. Garfinkle
Ms. Betsie Garner
Ms. Judith Garriga
Mr. and Mrs. James H. Gately
Mr. and Ms. Glenn R. George
Mr. and Mrs. John Gerbner
Marsha and Jeffrey Gerdes
Mr. and Mrs. Walter U. Gerhard
Dr. and Mrs. Robert Gerhardt
Ms. Jerilyn Getson and Mr. Marvin Golden
Mr. and Mrs. Domenic D. Giancaterino, Jr.
Mr. and Mrs. John L. Giegerich, Jr.
Ms. Diannajean Giganti
Mr. and Mrs. Mark Gilbert
Mr. and Mrs. Bruce A. Gillespie
Mr. and Mrs. Owen Gilman
Ms. Suzanne Walker and Mr. Thomas Gilmore
Ms. Janet Ginsberg

Mr. and Mrs. John G. Gist
Ms. Shelley R. Langdale and Mr. Joseph Giuffre
Dr. and Mrs. Robert L. Giuntoli, Sr.
Ms. Irene F. Gladstone and
Dr. Julian L. Gladstone
Mr. and Mrs. William Glassman
Mr. and Ms. Richard C. Glazer
Dr. and Ms. Conrad Gleber
Mr. and Mrs. Andrew Gluck
Mr. Eric M. Godfrey
Peter Godfrey and Lisa Clark
Mr. and Mrs. Henry Goehl, Jr.
Stephen and Marguerite Goff
Ms. Tara Goings
Ms. Victoria J. Gold
Mrs. Gerda Paumgarten and Mr. Larry Goldfarb
Dr. and Mrs. Leonard Goldsmith
Mr. Leonard A. Gontarek
Mr. and Mrs. Philip A. Gordon
Dr. and Mrs. Elihu N. Goren
Dr. and Mrs. Robert A. Goren
Ms. Phyllis A. Grady and Ms. Mary Lou Grady
Ms. Nora Granahan
Shilpa Grandue-Babbe and Holger Babbe
Robert and Melinda Grass
Ms. Pauline Gray
Mr. and Mrs. Terry K. Gray
Drs. Vivian N. and Mark L. Greenberg
Mr. Marshall G. Greenberg and
Ms. Adelaide Sugarman
Ms. Rose Greig
Ms. Arlinda Griffin
Mr. J. Lawrence Grim, Jr.
Joseph and Theresa Grinkewicz
Susan Grody and Marvin H. Grody, M.D.
Mr. and Mrs. John Grogan
Bruce Grohsgal and Joan Weinryb
Mr. and Mrs. Richard A. Gross
Dr. Miriam Grossman
Mr. and Mrs. Richard P. Grove
Bhana Grover
Ms. Joanne Guarnieri
Mr. and Mrs. Dupont Guerry
Mr. and Mrs. Craig Guthrie
Kathryn Evers and Allen Haas
Ms. Deborah Haas
Mr. and Mrs. Charles J. Haberstroh Jr.
Rose and John Hagopian
Mr. and Mrs. David Hale
Ms. Marguerite E. Haliburton
Mr. Eric J. Hall
Dr. and Mrs. Paul Halpern

Mr. D. Hamlett
Colleen and Stephen Hammond
Mr. and Mrs. Kevin Haney
Ms. Emily Hannum
Mr. and Mrs. Hardenbergh
Nina Rivera and Peter Hardy
Mr. and Mrs. Howard Harpel
Ms. Kathryn Harr
Mr. Carl Harrington
Ms. Joyce Mansfield and Mr. Keith Harris
Mr. and Mrs. Peter Harrison
Mr. and Mrs. Gregory Harvey
Dr. and Mrs. Arthur B. Hattler
Mr. and Mrs. John W. Hayden
E. Sherman Hayman and Mark Paul
Carolyn Guss and Jim Heenehan
Ms. and Mr. Mary F. Heinz
Ms. Charlotte K. Heller
Ms. Nancy S. Feld and Mr. Ned E. Heltzer
Ms. Marua Henisz
Mr. J. H. Henry and Mr. Robert DiNardo
Mrs. Lynn B. Henson
Mr. Bruce Herndon and
Mrs. Robin Pinder Herndon
Marsha Galdi and George Herquet
Dr. and Mrs. Steven G. Hess
Ms. Alice Hewitt
Ms. Catherine Higgins
Mr. Joseph Hill
Ms. Terri Hilley
Mr. and Mrs. Charles A. Hilpl
Mr. Morgan Himelstein
Ms. Eileen H. Hinkson
Mr. and Mrs. Elam M. Hitchner, III
Drs. Eric and Kellyn Hodges
Miss and Mr. Amber Hoffman
Dr. and Mrs. J. David Hoffman
Ms. Jennifer Hofmann
Mr. Gaylord Holder and Ms. Marianne Lipson
Mr. Ian F. Holland
Ms. Christine Holmes
Mr. and Ms. Johns Hopkins
Mr. Arthur M. Hopper
Ms. Denise M. Horan
Esther and Bob Hornik
Ken Horton and Sarah Grambs
Mr. Kenneth Houck
Mr. and Mrs. Marc Howard
Mr. C. David Howell and
Mrs. Reta L. Wells-Howell
Ms. and Mr. Barbara Hoyer
Mr. Stephen Hrabrick

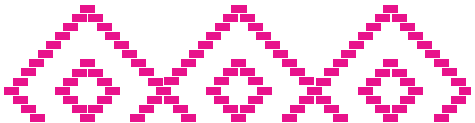
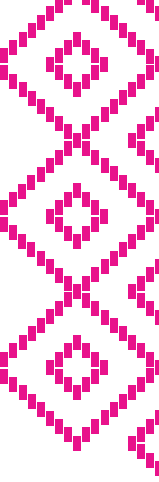

Mr. and Ms. Joseph F. Huber
Dr. and Ms. David Hufford
Ms. Molly Hughes and Mr. James Lavino
Diane S. Hunt
Mr. Gregory C. Hunt
Marc P. Hurowitz
Ms. Laura Hutton and Mr. Stephen Johns
Mr. and Mrs. Rufus A. Iannucci
Dr. and Mrs. Andrew Indriso
Patricia B. Ingersoll
Mr. and Mrs. Henry T. Inman, Jr.
Dennis and Gail Jackman
Mr. and Ms. Benjamin Jackson
Lawrence Jacobson
Mr. and Mrs. Richard P. Jaffe
Mr. and Mrs. Greg James
Mr. Roy A. James
Ms. Robyn Treinish and Mr. Stephen Jay
Ms. Sally Redlener and Mr. Joshua Jean
Ms. Linda Jeanette-Raco
Mrs. Joan Jeruchim and
 Mr. Michel C. Jeruchim
Ms. Melissa Jester
Ms. Susan M. Ryan and Ms. Patricia L. Jobling
Mr. and Mrs. Dodge Johnson
Kimberly and Kevin Johnston
Mr. and Mrs. James B. Johnston
Robin Lerner and James Jolinger
Mr. and Ms. Charles Jones
Mr. Hal Jones and Ms. Clarisse Carnell
Ms. Marjorie G. Jones and Mr. Jonathan Jones
Ms. Babette Josephs
Carol Joyal
Ms. Wanda Kachigian
Mr. and Mrs. Paul H. Kahn
Mr. and Mrs. Eirini Kalafatides
Ms. Nanette Kalani
Mr. Ivan Kaminoff
Elyssa Kane and Jeff Levine
Jaan and Roberta Kangilaski
Mr. Paul K. Kania
Susan Kanterman and Sean O'Leary
Ms. Dorothy G. Kapenstein
Mr. Ronald M. Kaplan and
 Ms. Barbara Mendell Kaplan
Mr. Robin Karakousis
Greg and Jane Karns
Ms. Ellin Brooke Kassow
Mr. and Mrs. Harvey L. Katuran
Dr. and Mrs. Julian Katz
Ellen Baxter and Robert Kavash
Ms. and Mr. Kimberly Kearns

Ms. Tara Keefe
Dr. Beverly Keefer and Dr. Kelly Reene
Mr. and Mrs. John C. Keene
Mr. and Mrs. Malcolm Keiter
Mr. and Mrs. Morris C. Kellett
Mr. and Ms. Charles Kelly
Mr. and Mrs. Andrew Kenis
Mr. and Ms. Donald W. Kennedy
Mr. and Ms. Edward A. Kennedy
Mr. and Mrs. Robert A. Kennedy
Mr. and Mrs. Thomas Kennedy
Mr. and Mrs. Robert Kenny
Drs. Lawrence and Toba Kerson
Dolores Ketterer and Florence Fee
Mr. and Mrs. Matt Killion
Ms. Roxanne Kimbrough
Mr. David R. King
Mr. and Mrs. Pete King
Ms. Lyn Kirshenbaum
Mrs. Marcia Klafter
Dr. Amelia Rocco Klein
Mr. James Klein and Ms. Adeline Schultz
Janet and Lewis Klein
Ms. Marjorie Klein
Mr. Daniel H. Kline
Ms. Rita Klinger
Dr. Laurence S. Klugman and
 Ms. Bonnie F. Stone
M. Suzanne and Richard W. Knecht
Anna Meadows and Alfred Knudson
Mr. and Mrs. Harold Kobb
Peter and Caroline Koblenzer
Mr. Douglas Koch
Dr. Seth Koch and Ms. Barbara Bellman
John and Beverley Kolb
Ms. Anne Hagele and Mr. Ken Kolodziej
Ms. Andrea Konow
Mr. and Mrs. William F. Koons
Ms. Dorothy Koteski
Ms. Gwen Koths
Mr. and Mrs. James Kozakiewicz
Mr. Steven Kraegel
Jacqueline and Eric Kraeutler
Mr. and Mrs. Isador Kranzel
Dr. and Mrs. John J. Kravitz
Mrs. Virginia Kricun and Mr. Morrie E. Kricun
Mr. and Mrs. Lewis Krieg
Mr. and Ms. John W. Ku
Mr. Thor Kuniholm
Jacqueline and Richard Kunin
Mr. William Kunze
Dr. and Ms. Julio Kuperman

Dr. Peshe C. Kuriloff
Ms. Ellen Rae Kushner
Ms. Anne K La Marre
Mr. and Mrs. Harry LaBelle
Teresa G. Labov
Dr. Peter Laibson
Mr. and Mrs. Jerrold S. Lakoff
Mr. and Mrs. Anthony C. Lame
Ms. Carolyn Lamm
Ms. Merry N. Landis
Denise Hall and Laurence Lang
Ms. Susan Langmuir and
 Dr. Carmen Febo-San Miguel
Mr. Thomas Lawler
Ms. Nellie Lazar
Mr. and Mrs. Sidney Lazard
Mr. B. Herbert Lee
Mr. and Mrs. Maurice D. Lee III
Ms. Valerie Lee
Ms. Megan MacAlpine and Mr. Theodore Lee
Ms. Yolanda Lee-Mobley
Dr. and Mrs. Roy T. Lefkoe
Dolph Simons and Lawrence LeGar
Dr. and Mrs. Will Leland
Mr. and Mrs. James T. Lenehan
Mr. Gerald P. Leube
John Levenson and Jan Clark-Levenson
Ms. Sarah Levetter
Dr. and Mrs. David C Levin
Ms. Sharon L. Bean Levin
Mr. and Ms. Ned J. Levine
Ms. Evelyn Levit
Mr. and Mrs. Jerry D. Levitt
Robert P. Levy
Ms. Gail Bracegirdle and Mr. William Lewis
William Liberi and Linda Wingate
Mr. Norman Lieberman
Mr. Eric Lien
Ms. Laura J. Lifsey and
 Ms. Madeleine B. Lifsey
Mr. Dwight D. Lindsay
Ms. Carla Puppini and Mr. Larry Lindsay
Ms. Lisanne Liney and Mr. James Barger
Mr. and Mrs. Stephen Lishnoff
Mr. and Mrs. S. Gerald Litvin
Ms. Wenjun Liu
Mr. Joseph Loewenberg
Mr. and Mrs. Derek P. Loranca
Mr. Wayne R. Lorgus
Ms. Jax Peters Lowell
Ms. Ellen Lube
Mr. and Mrs. Alexander Ludwig

Mr. Joseph C. Luglio
Lucinda McDade and John Lundberg
Marilyn Fishman and James MacElderry
Dr. Colin F. MacKay
Mr. and Mrs. Michael Mackintosh
Mr. B.A. MacLean, Jr.
Dr. Evelyn P. Mahairas
Tracy L. Steele and Paul Mahoney
David Major and Evelyn Eskin
Mr. David H. Malarek
Mr. Ricardo Maldonado and
 Ms. Annalisa DeFeo
Ms. Youtalyea Mangum
Mr. and Mrs. Joseph Manko
Mr. and Mrs. Barry Mann
Mrs. Laura B. Maola
Ms. Jeannie Marcus
Mr. and Mrs. Sidney Margulies
Mr. Bruce R. Marshall
Miriam and Charles Marshall
Mr. and Ms. Blake Martin
Mr. and Mrs. Bruce Martin
Ms. Rina Maschler
Mr. Lawrence Master
Mr. and Mrs. Victor C. Mather, II
Mr. James F. Matorin and Mrs. Eleanor Matorin
Mr. Stephen B. Maurer and Ms. Frances Stier
Dr. and Mrs. David McCarthy
Mr. and Ms. Daniel K. McCoubrey
Mr. Ronald McCoy
Patricia and Alexander McCurdy
Mr. William F. McDonnell
Ms. Loretta McElroy
Ms. Sarah A. McEneaney
Mr. and Mrs. Thomas McFeeley
Mr. and Mrs. John McGinn III
Ms. Kathryn R. McGinty
Mr. and Mrs. James McGrath
James McKay
Ms. Jackie McLaughlin
Mr. Robert McLaughlin and Ms. Elaine Beretz
Mr. and Mrs. Daniel R. McMahon
Mr. and Mrs. Thomas J. McParland
Mr. and Mrs. Frank McPherson
Francis X. McTamney
Ms. Odette Peters and Mr. Jeffrey L. Meck
Ms. and Mr. Randee Mellon
Mr. and Mrs. Louis P. Meshon, Sr.
Mr. and Mrs. James M. Meyer
Mr. and Mrs. Greg Mikula
Dr. Lynn H. Miller
Dr. and Mrs. Stanley J. Miller



Mr. Donald M. Millinger
M. M. Mills and R. L. Dalton
Mr. and Mrs. C. George Milner
Mr. Harold J. Milstein
Mr. John-David Mitchell and Ms. Peggy Gertz
Dr. Barbara F. Freed and Mr. Alan Mittelman
Mr. Lewis T. Moore and Mrs. Judy Heggstad
Mr. and Mrs. Michael Moore
Ms. Ann L. Morgan and Mr. Charles Gear
Mr. and Mrs. Bruce F. Morgan
Ms. Susan Price and Mr. Edwin Morley
Ms. Ann Morrison
Mrs. Judi Morrow
Mr. William L. Morse
Mr. and Mrs. Frank Mortimer
Mr. and Mrs. Samuel Mosca
Mr. and Mrs. Robert Mosenkis
Mr. Luise Z. Moskowitz
Drs. Roger Moss and Gail Winkler
James and Judith Mueller
Dr. William R. Muir
Ms. Svetlana Mulaev
Mr. William S. Mulherin
Dr. Kristine A. Mulhorn
Mr. and Mrs. Robert H. Mundheim
Mr. Richard Munoz
Mr. and Mrs. Charles Muntean
Mr. and Mrs. Frederic Murphy
Mr. and Mrs. James F. Murphy
Ms. Wanda Kaluza and Mr. Robert Murphy
Mr. and Mrs. Frank J. Murray, Jr.
Ms. Christine Calbry and Mr. Douglas Muzyka
Mr. and Mrs. Hyman Myers
Dr. and Mrs. Scott E. Myers
Ms. Myra Leysorek and Mr. Leonard Nakamura
Mr. Alan S. Nadel
Mr. and Mrs. Thomas Naff
Mrs. Joan Naide
Mr. Bennett Nathanson
Mr. Neal Nathanson
Mr. and Mrs. James P. Neal
Donald Needham and Lynne Besen
Dr. Elizabeth Ann Nelson
Ms. Stephanie Nerges
Mr. and Mrs. Paul D. Neuwirth
Mr. Arthur E. Newbold, IV
Mr. and Mrs. William D. Newbold
Newman Galleries
Ms. Libby Newman
Ms. Thien-An T. Tran and
Mr. Khoa Richard H. Ngo
Ms. Virginia R. Nicholson

Dr. and Mrs. Charles Nissman
Mr. and Mrs. Mark L. Novack
Joseph and Marie Nowak
Mr. and Mrs. Matthew Nowakowski, Jr.
Lynn Oberfield
Mr. and Mrs. Ramon R. Obod
Ms. Carolyn R. O'Connor
Mr. Joseph A. O'Connor and
Ms. Jackie Baldick
Mr. William C. O'Connor
Rachel Winslow and Peter Ogle
Ms. Jane Barry and Mr. Patrick O'Kane
Dr. Lisa Okoniewski
Ms. Robin Olanrewaju
Dr. Craig Oliner
Mr. and Mr. Travis Oliver
Mr. John E. Ollman
Mr. Samuel Olshin
Ms. Genevieve Onorato
Ms. Letitia Oppecker
Ms. Jacqueline K. Ost
Mr. Fred Oster and Ms. Catherine Jacobs
Mr. James A. Ounsworth, Esq.
Ms. Sandra J. Owens
Georgia Paciocco-Moore
Mr. and Mrs. Kendric T. Packer
Michael Palazzo and Rachel Ginzberg
Mr. James Gaddy and Mr. Matt Palczynski
Ms. Amber Pallante
Mr. and Mrs. Richard Palmer
Mr. Edward Panek and Dr. Marlene Panek
Mr. Robert Pasternack
Marilyn McHenry and Arthur Patchefsky
Mr. and Mrs. Nicholas Patruno
Anne and Ted Patterson
Mr. Peter M. Patton and Ms. Anne Castimore
Mr. and Mrs. Kevin Paul
Ms. Susan Pauls
Ms. Suzan Pavia
Mr. Mike Pavol
Dr. Alan Sandman and Mr. John Pcsolar
Ms. Deborah Peikes
Dr. Clifford H. Pemberton and
Mrs. Ellen B. Pemberton
Ms. Maria Pena
Mr. David Penkower and Ms. Namrata Narain
Ms. Sara Perkel and Ms. Martha Kaplan
Mr. Daniel Perkins and Ms. Patricia McKinney
Mr. James Perretta
Ms. Linda Perrier
Mr. James A. Perrin
Mr. William M. Perthes

Ms. Lynda P. Petrov
Mr. and Mrs. Alfred J. Pfaff
Ms. Eileen M. Phillips-Puma
Mr. Edward S. Pinka
Ms. Erika Piola
Peter and Caroline Piven
Mr. Joel F. Plasteridge
Ms. Dorothy S. Plohn
Ms. Kathryn Pokalo
Ms. Rebecca Bien and Dr. David Poll
Mary and Joan Pollitt
Mrs. Janice Pope
Mr. and Mrs. William Pope
Ms. Marlene Porter
Mr. and Ms. Michael Porter
Mr. Timothy Portlock and Ms. Mary Ebeling
Dr. and Mrs. James Poupard
Mr. and Mrs. Richard A. Powers
Ms. Marita J. Krivda and Mr. T. M. Poxon
Mr. Robert Preuhs
Mr. Darin Prey-Harbaugh
Roger Prichard and Astrid Caruso
Ms. Ellen Lustgarten and Mr. Richard A. Prigg
Mr. and Mrs. Wendell Pritchett
Mr. and Mrs. Edward B. Putnam
Mr. and Mrs. Timothy Rabe
Ms. Leslie S. Rachlin
Mr. Arthur L. Rack, Jr.
Mr. Nicholas Rademacher
Margaret and Tom Ralph
Ms. Christine M. Ramsey
Mr. Douglas W. Randall and Ms. Pat Hafft
Mr. and Mrs. Neil Randall
Ms. Emily Pratt and Mr. Henry Randolph
Mr. Paul E. Rapp and Ms. Adele Gilpin
Mr. and Mrs. David Rasner
Mr. Darl Rastorfer
Mrs. Yinka U. Read and Mr. Truman S. Read
Mr. and Mrs. George Reath, Jr.
Ms. and Mr. Dana Reed
Josephine Madej and Thomas D. Rees
Mr. and Mrs. Robert Regan
Mr. and Mrs. Abraham C. Reich
Cynthia and Max Reihmann
David Reppert and Ronald Haubrich
Dr. and Mrs. Myron E. Resnick
Mr. Edward M. Resovskey
Mr. David Richards and Ms. Nancy Zambelli
Mary P. Richards
Mr. Edward Redfield Richardson
Ms. Emily Richardson
Mr. and Mrs. Stephen C. Richman

Dr. and Mrs. Irwin Richman
Sunny Richman and John Ryan
Mr. and Ms. Simon Richter
Miss Margaretta Wilcox and
Ms. Ann Ricksecker
Mr. and Mrs. Marvin Riesenbach
Mr. and Mrs. Christopher A. Riley
Ms. Danielle Rion-Bass
Mr. and Mrs. William H. Rivers Jr.
Ms. Christina Roberts
Mr. Shepherd K. Roberts
Ms. Maryellen Fullerton and
Mr. Thomas B. Roberts
Mr. and Mrs. F.R. Robertson
Dr. and Mrs. Harold J. Robinson
Dr. Keith M. Robinson
Mr. and Ms. David J. Robkin
James Smyth, Jr. and James Rodgers
Dr. Martin Rosenberg and Dr. Ellen Fennick
Dr. and Mrs. Joel Rosenbloom
Bonnie Brier and Bruce Rosenfield
Idell and Marvin Rosner
Mr. Marc Ross and Ms. Katherine Connor
Milton Rossman and Yvonne Paterson
Mr. and Mrs. Frederick T. Rosso
Dan Rothermel and Michael Hairston
Dr. Bernard N. Rothman
Ms. Ellen G. Rothman
Harriet and Marvin Rothstein
Mr. and Mrs. Matthew B. Rovi
Shirley Sivitz and Harriet Rubin
Dr. and Mrs. Lionel F. Rubin
Mr. Nathan Rubin
Mr. and Mrs. Jack Rudden
Mr. and Mrs. James Ruff
Ms. Jill A. Rupinski
Dr. and Mrs. Ellier Russ
Mr. and Mrs. Vincent N. Russo
Drs. Ruth and Steven S. Ryave
Ms. Virginia Sacha
Ms. Phyllis L. Sacks
Mr. Greg Salisbury
Mr. John F. Salmon, Jr.
Mr. and Mrs. Norman N. Salvat
Ms. Tonita Sanders Carroll
Tae Sang Yoon
Mr. and Mrs. John Sarkioglu
Janet and Frank Satterthwaite
Dr. Eric Sbar and Ms. Laura Cola
Dr. and Mrs. M. Harris Schaeffer
Ms. Ellene A. Felder and
Mr. James C. Schamott





Dr. and Mrs. Philip Schein
Jonathan and Janis Schmalzbach
Emmett and Deborah Schmidt
Mr. and Mrs. Carl Schneider
Richard G. Schneider
Ms. Catherine M. Schrader
Mr. and Mrs. Paul Schraeder
Mr. Michael Schur
Mr. Theodore G. Schurr
Mr. and Mrs. Harold Schwartz
Mr. and Ms. William Schwarzschild
Mr. Michael E. Scullin and
Ms. Patricia Scullin-Schindler
Nadine and Val Secarea
Mrs. and Mr. Linda Seder
Ruth and Robert Seeley
Ms. Harriet Ann Segal and Mr. Reuben Segal
Mr. and Mrs. Edward Seglias
Nina Segre and Frank Furstenberg
Mr. and Ms. Stephen A. Seidel
Mr. and Mrs. T.R. Seiler
Mr. and Mrs. Carl Seligman
Ms. Elena Sema
Ms. Carolyn Semel
Mr. and Mrs. Donna Semola
Joseph P. Senft, Ph.D.
Ms. Judith Seraphin
Ms. Anne M. Shanley
Mr. and Mrs. Sol Shapiro
Mr. and Mrs. Edwin S. Sheffield
Ms. Carol Nelson Shepherd
Mr. Kenneth L. Sheppard
Mr. and Mrs. Philip Sherman
Mr. Philip Shiekman
Mr. Steven Shin
Ms. Jane Shore
Ms. Helen Holmstine Short
Mr. and Mrs. M. Melvin Shralow
Mr. and Mrs. William A. Sikes
Andrea and Bryan Sikora
Mr. and Ms. Paul Silberman
Mr. Gerald Silk
Mr. and Mrs. Mark Siman
Travis D. Rodgers and Sam Simkins
Dr. and Mrs. Brian Simon
Mrs. Evy B. Simon and Mr. Marc Simon
Mr. and Mrs. Richard Simon
Mr. Ron Simon and Ms. Diane Fuchs
Ms. Christine M. Sincavage
Owen B. Sindler
Ms. Paulette Singleton
Mr. and Mrs. Barry Slepian

Mrs. Bonnie Slobodien
Honorable Joel H. Slomsky
Mr. and Mrs. David Slovic
Carl and Beth Smith
Mr. and Mrs. Donald Smith
Dressler Smith
Jennifer and Marcus Smith
Dr. Ralph W. Smith, Jr. M.D.
Mr. and Mrs. Samuel C. Smith
Mr. and Mrs. Herbert Smith
Mr. Mark Smylie
Mr. and Mrs. John Smyth
Ms. Ann Marie Felkel and Mr. Jonathan Snyder
Ruth and Rick Snyderman
Mr. and Mrs. Arthur Solmssen
Ms. Sadie Somerville
Mr. Robert Sondey
Ms. Ellen L. Sosangelis and Mr. Neil B. Harding
Dr. George L. Spaeth
Mr. and Mrs. Karl H. Spaeth
Mr. and Mrs. Joseph P. Spampinato
Samuel and Rosanne Spear
Mr. and Mrs. Arthur Spector
Dr. and Mrs. Gus Spector
Ms. Shelley Spector
Mr. J. Blaine Bonham and
Mr. Richard Spitzborg
Paul and Phyllis St. Onge
Ms. Kathleen Vick and Mr. Stephen Stack
Ms. Helen M. Staley
Mr. and Mrs. Edward C. Stainton
Ms. JoAnn D. Steen
Mr. and Mrs. Barry Stein
Mr. James Stein
Mr. and Mrs. Morton B. Stein
Dr. Martin Steiner
Mr. and Mrs. Constantine Stephano
Gary Sternick and Suzanne Griffith
Ms. Bethany Stetter
Mr. and Mrs. Martin Stevens
Mr. and Mrs. Richard W. Stevens
Ms. Celeste Stewart
Mr. and Mrs. George Scott Stewart
Mr. Ronald Stewart
Mr. and Mrs. Edward Stinson
Mr. and Mrs. William R. Stinson
Ms. Frances E. Crugman and Dr. Neal Stock
Mr. and Mrs. Jason Strahm
Mr. and Mrs. Ira Stratfeld
Mr. Peter Straus and Ms. Katrina Kravchenko
Ms. Wendy Eiteljorg and Mr. Chris Strawbridge
Mr. and Mrs. Francis R. Strawbridge III

Ms. Clare Stuempfig
Ms. Merrily Williams and
Mr. Richard K. Summers
Ms. Barbara Billings Supplee
Mr. and Mrs. Cy L. Swartz
Ms. Jane W. Swartz and Ms. Tallmage Brennan
Dr. Szilvia Szep
Mr. and Mrs. Lee E. Tabas
Ms. Deborah Talbot
Mr. and Mrs. David Tamaccio
Mr. Lee A. Tamaccio
Ms. Bonny L. Tavares
Mr. James Taylor
Jerome and Susan Taylor
Mr. and Mrs. Jonathan B. Taylor
Ms. Rosalyn B. Smith-Taylor and
Mr. Ralph Taylor
Ms. Alester Teagle
Dr. and Mrs. Joel R. Temple
Ms. Heather Tereshko
Ms. Sonya Terjanian
Ms. Letty D. Thall
Ms. Laura Watt and Mr. Clark Thompson
Trish Thompson
Mr. and Ms. Radclyffe F. Thompson
Mr. and Mrs. Simon Tickell
Dr. and Mrs. J. Peter Tilley
Ms. Gail Harrity and Mr. Sandy Tilney
Dr. and Mrs. Stephen Tint
Mr. Richard C. Tinucci
Mr. and Mrs. Anthony Tognini
Ms. Marjorie Toll
Ms. and Mr. Holly Tomren
Ms. Barbara Toms
Ms. Giovanna Tonelli
Mr. and Mrs. Paul Toy
Jean and Frank Tracy
Mr. George Trotman
Mr. and Mrs. Steven M. Troy
Rev. Scott Trull
Mr. Jerzy Tufman and Ms. Deborah D. Wheeler
Mr. Henry G. Tutek, Esq.
Mr. and Mrs. Harold L. Twiss Jr.
Mr. and Mrs. Michael E. Tyler
Ms. Cathleen C. Judge and Mr. David Unkovic
Ms. Delphine Dahan and
Ms. Christel Urmenyhazi
Mr. Eric Vacca
Ms. Lee Cooper van de Velde
Mr. and Mrs. Duncan V. Van Dusen
Ms. Mary-Chilton Van Hees
Mr. and Mrs. John Van Horne

Mr. Stephen Varenhorst and Ms. Teresa Fink
Mr. Robert Venturi and Ms. Denise S. Brown
Mrs. Virginia M. Verges
Mr. and Mrs. Fred C. Vincent
Mr. and Mrs. Edward Vresilovic
Mr. William M. Wade and
Ms. Jeanne M. Patrick
Ms. Chau Le and Mr. Nicholas Wagner
Mr. and Ms. Philip Wagner
Dr. and Mrs. Milton S. Wahl
Mr. and Mrs. Richard Wainstein
Ms. Saral Waldorf
Mr. Ryan Waletzko
Mr. and Mrs. William G. Walkup
Ms. Anne Brennan and Mr. Robert Waller
Mr. and Mrs. Mark Wallison
Ms. Jill Wandrey
Ms. Stephanie Warakomski
Mrs. Nancy Warren and Mr. Kenneth J. Warren
Ms. Janet Wasser
Dr. and Mrs. Richard Wechsler
Ms. Candace J. Wegner
George and Carol Weinbaum
Dr. and Mrs. Carroll Weinberg
Oscar and Joan M. Weiner
Joyce Block and Henry Weinfeld
Mildred and Morris Weisberg
Ms. and Mr. Leah Weisman
Kathy Weiss
Dr. and Mrs. David A. Wenger
Martin and Marcia Werner
Mr. and Mrs. Michael Wert
Ms. Tara West
Mrs. and Mr. Virginia Whelan
Dr. Charles K. Williams, II
Ms. Kanika Williams
Mr. Ken Williams and Mr. John Keisker
Mr. Oliver P. Williams
Mr. Warren F. Williams and Ms. Joan Irving
Mr. and Mrs. David R. Wilmerding, Jr.
Mr. Frank R. Wilson
Murray and Vera Wilson
Mrs. Penelope P. Wilson
Mr. and Mrs. Jerry Wind
Martha and Claude Wintner
Ms. Patricia Vanaman Witt
Mr. Earl Wolf
Mr. Gregg Wolff
Ms. Man-Yee Wong
Mr. and Ms. Stanley Woodward
Mr. and Mrs. Harrison M. Wright
Mr. Robert R. Wright



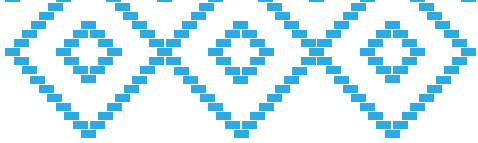

Mr. Kham Xapakdy
 Robert Yablon and Marlene Kline
 Mr. and Mrs. Wayne Yhost
 Ms. Mary Elizabeth York
 Mr. Michael Yurkovich
 Jessica Harper and Christopher Zafriou
 Dr. Siraik Zakarian
 Ms. Jennifer S. Zarro
 Charles F. Tarr and Roy Ziegler
 Karene and Mark Zimmerman
 Mr. Michael Zuckerman
 Ms. Joan Zylkin

INDIVIDUAL MEMBERS

Ms. Constance Louise Abend
 Ms. Barbara Acton
 Mrs. Ann S. Adams
 Ms. Cynthia Adams
 Ms. Evelyn Adler
 Mr. George J. Ahern
 Ms. Joanne Aitken
 Mr. and Mrs. Charles A. Albano, Jr.
 Mrs. Florence H. Albert
 Mr. George C. Alburger
 Ms. Joyce Alexander
 Mr. Hans-Ulrich Allemann
 Ms. Eleanor Allen
 Ms. Eleanor A. Allen
 Ms. Jeanne Allen
 The Rev. Albert E. Alspach
 Ms. Linda Altland
 Mr. Thomas Sayre Ambler
 Ms. Susan B. Amsterdam
 Ms. Marlene Ances
 Ms. Beverley Anderson
 Ms. Nathalie F. Anderson
 Mr. John V. Andrulis
 Ms. Carol Anthony
 Ms. Irene Anthony
 Mr. Bernard Applebaum
 Ms. Ann Armstrong
 Ms. Marilyn W. Ashbrook
 Ms. Suzanne Aubuchon
 Mrs. Judith Auten
 Mrs. Jacqueline M. Axilbund
 Ms. Susan Babcock
 Mrs. Barbara C. Bachman
 Ms. Ellen Baer
 Mr. Clifford Bailer
 Ms. Carleen Bailly
 Ms. Eileen M. Baird
 Ms. Cheryl Baker

Ms. Patricia A. Baldrige
 Dr. Regina M. Bannan
 Mrs. George L. Barnes
 Mrs. Herbert Barnes*
 Ms. Nancy Barnes
 Ms. Barbara Barnett
 Ms. Selina Barnett
 Ms. Elaine Bass
 Ms. Patricia Y. Bassman
 Ms. Theresa J. Baugh
 Ms. Victoria Bayle
 Dr. Frances R.B. Baylson
 Ms. Charlene Bayne
 Jane N. Beatty
 The Honorable Phyllis Beck
 Ms. Gillian Bedford
 Sister Mary Paula Beierschmitt
 Ms. Phyllis Belk
 Mrs. Marie R. Bender-Muir
 Mr. Kerry Benson
 Ms. Deborah D Bergen
 Ms. Dorothy Berling
 Mr. Frank Bernard
 Mrs. Dene K. Bernstein
 Ms. Harriet K. Bernstein
 Ms. Susan S. Berrigan
 Ms. Jane Berryman
 Dr. Linda H. Bertland
 Ms. Aida Berzins
 Ms. Virginia L. Bestwick
 Ms. Helen Bevivino
 Dr. Gene Bishop
 Ms. Susan Bishop
 Ms. Diana H. Bittel
 Ms. Lisa Blackman
 Mr. Vojtech Blecha
 Ms. Brenda Block
 Ms. Carmen Blum
 Ms. Jean L. Blumberg
 Mr. Steven Blumberg
 Ms. Ellin Blumenthal
 Mr. Joseph Boardman
 Ms. Melinda J. Bogue
 Mr. Robert L. Bohrer
 Ms. Joanne Bosack
 Ms. Marie Bovoso
 Mr. George Bowen
 Ms. Astrid Bowlby
 Ms. Jacqueline Boyd
 Ms. Maria Boyd
 Mr. Frank Boyer
 Ms. Terry McNamara Boyle

Ms. Judy Brahin
 Ms. Deborah Branden
 Ms. Jessamine Brandt
 Mr. Robert W. Brano
 Ms. Joan Bransky
 Ms. Jennifer Braxton
 Ms. Joyce Breading
 Mrs. Philip A. Bregy
 Ms. Edwina Brennan
 Mr. Patrick J. Brennan
 Ms. Alysanne B. Brennen
 Dr. Esther Britt
 Ms. Joan Broadfield
 Sandra Broadnax
 Ms. Maxine Brodo
 Mrs. Cynthia D. Brown
 Dr. Dorothy Brown
 Dr. Lorraine H. Brown
 Ms. Ethelyn Brownstein
 Mr. and Mrs. John Brumfield
 Ms. Kathryn K. Burchinal
 Mr. John H. Burkhalter III
 Ms. Diane Burko
 Ms. Janet Burnham
 Dr. David R. Burns
 Mr. John H. Burris
 Ms. Marie F. Bushey
 Ms. Lufay Butler
 Ms. Sandra L. Cadwalader
 Ms. Judith McGregor Caldwell
 Ms. Anne Callahan
 Mrs. Nancy K. Callan
 Howard and Angelika Callaway
 Ms. Sheila Callinan
 Mr. Thomas J. Canavan
 Ms. Catherine Caparella
 Mr. Ralph D. Caparulo
 Mr. Peter Carides
 Ms. Margaret Carlin
 Ms. Cynthia Carniecki
 Ms. Pearl M. Carpel
 Mr. Gary G. Carpenter
 Mrs. Elizabeth Carr
 Mr. Terence Carroll
 Mr. Thomas Carroll
 Ms. Patricia Carson
 Mr. Donald F. Carter
 Ms. Elaine Carter
 Mr. William D. Carver
 Mrs. Nelia T. Castillo
 Ms. Christine M. Cayer
 Arlene B. Cessna

Mr. Alan Charkey
 Ms. Martha Chavis
 Ms. Rose Cheney
 Ms. Barbara Chepy
 Mr. Harry S. Cherken, Jr.
 Ms. Hermine Chern
 Mr. Min Cheung
 Ms. Matina Chigounis*
 Ms. Yvonne Chism-Peace
 Ms. Monica Christensen
 Mrs. Louise G. Christopher
 Ms. Alice K. Chung
 Dr. Luigi Cianci
 Ms. Susan Ciccantelli
 Ms. Elena Ciletti
 Mr. Michael V. Ciliberti
 Mr. Tom W. Clapham
 Ms. Cissy Claypool
 Mrs. Cordelia E. Clement
 Ms. Theresa Coffey
 Frederick and Anne Cogan
 Ms. Dana Stott Cohen
 Ms. Frances L. Cohen
 Ms. Marsha Cohen
 Mrs. Perky Cohen
 Mr. Stuart J. Cohen
 Ms. Deborah Cole
 Ms. Ellen Kay Coleman
 Mr. James Colley
 Mr. and Ms. Charles L. Coltman III
 Mr. Thomas J. Comitta
 Ms. Jane Ann Conboy
 Ms. Meg Conboy
 Ms. Joan C. Coney
 Ms. Robin E. Cooper
 Ms. Mary Corbett
 Ms. Elizabeth Core
 Ms. Regina Costa
 Mrs. Jacqueline S. Cotter
 Ms. Zoe Coulson
 Mr. Frank Cowden
 Ms. Clare Cowen
 Ms. Sherrill Cresdee
 Ms. Arleen K. Cristella
 Ms. Elaine Crivelli
 Ms. Inez B. Cuden
 Ms. Janet A. Cuff
 Ms. Mary E. E. Cunningham
 Mr. Elliott Curson
 Mrs. Julie Curson
 Mr. John Dale
 Mr. Joseph V. D'Alessandro

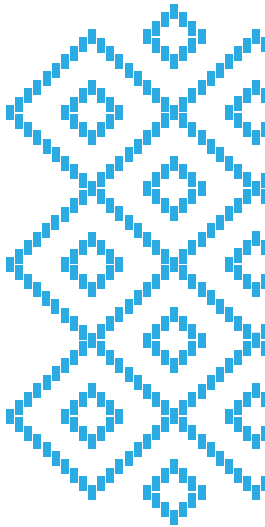

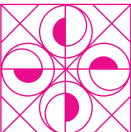

Mr. Robert C. Dallery
 Ms. Dorothy J. Dalton
 Mrs. Jolyne Dalzell
 Ms. Mary Daniels
 Mr. Paul S. Daniels
 Mrs. Carole E. Darwin
 Ms. Ellen Greenwald Davenport
 Ms. Sarah Davenport
 Mr. Allen F. Davis
 Ms. Patricia Davis
 Ms. Elizabeth G. Davison
 Ms. Diane C. DeCounsey
 Ms. Lisa A. DeJoseph
 Dr. Albert A. Dempsey
 Mr. Conall Dempsey
 Ms. Mary DeNadai
 Victoria S. Denny
 Ms. Betty P. DePew
 Ms. Ruth Ann Derr
 Madame Justine P. DeVan
 Ms. Mary Dewitt
 Mr. Robert S. Diamond
 Ms. Roberta Diamond
 Ms. Sharon Dibona
 Ms. Rhonda Dickey
 Ms. Mary DiGirolamo
 Catherine D'Ignazio
 Mr. Louis Ditanna
 Mr. Stephen Dittmann
 Ms. Cheryl Doblecke
 Ms. Charlotte Dobrasin
 Ms. Gail D. Dodge
 Helena Domenic
 Ms. Lisa Domenic
 Ms. Alice M. Domineske
 Ms. Deborah C. Domino
 Mr. and Mrs. C. Harry Domm
 Mrs. Sophie Donaghy*
 Ms. Elisabeth Doolan
 Ms. Deborah Dooling
 Ms. Lynne Dorman
 William Dornan
 Ms. Janet S. Dougherty
 Ms. Joanne M. Dougherty
 Dr. Andrew F. Drake
 Ms. Maureen T. Drdak
 Ms. Janet H. Dreher
 Mrs. Phoebe A. Driscoll
 Leonard and Marlene Dubin
 Mr. Thom Duffy
 Ms. Dona Duncan
 Ms. Jan Durbin

Ms. Suzanne K. Dure
 Jacqueline Duris
 Ms. Naomi Early
 Mark Eckhoff
 Ms. Louise Eells
 Ms. Vivienne Ehret
 Mrs. Reta Eisenberg
 Ms. Diane G. Eler
 Ms. Eleanor S. Elkins
 Ms. Louise Daoust
 Mr. Joseph W. Elliott
 Mr. Glenn Ellis
 Dr. and Mrs. Richard Ellis
 Ms. Vicki Ellis
 Mr. and Mrs. Leroy Ellman
 Ms. Aliyya E. Emeruwa
 Ms. Wendy Emery
 Mr. Nelson H. Evans
 Ms. Anne R. Fabbri
 Dr. Jeffrey D. Faigle
 Prof. Theopolis Fair
 Ms. Linda Farrow
 Mary Baker Farrow
 Mr. Douglas Faulkner
 Mr. Frankie Fehr
 Fradele Feld
 Mr. Mike Felker
 Ms. Francesca J. Ferguson
 Mr. Bernard Fierro
 Mr. Ronald D. Fillius
 Mr. Nicolas Finkel
 Dr. Albert J. Finestone, M.D.
 Mrs. Janet C. Fink
 Dr. Judith Finkel
 Ms. Deborah Fishbein
 Ms. Jeanne B. Fisher
 Ms. Nancy Jean Fisher
 Mrs. Bernard Fishman
 Ms. Roberta Claire Fiske
 Ms. Diane Fitzgerald
 Mrs. Thomas Fleming
 Ms. Eleanore P. Flom
 Ms. Mary Flournoy
 Mr. Robert T. Foley
 Dr. Raymond Ford
 Ms. Joan L. Forman
 Dr. Margaret Foti, Ph.D., M.D.
 Wendy Frame and Christopher Blackman
 Mr. Harry Frank
 Mr. William Frantz
 Ms. Sally Frazza
 Ms. Kay O. Freeman

Ms. Josephine T. Friedman
 Ms. Marsha R. Friedman
 Ms. Sheryl C. Friedman
 Mr. Wilfred Frisby
 John Frommeyer
 Ms. Susan M. Fry
 Ms. Laurie Furman
 Ms. Linda Fuschino
 Ms. Julie Gable
 Ms. Brianna Gallagher
 Ms. Rosalie Gallo
 Ms. Amy Gardiner
 Mr. Bruce Garrity
 Ms. Ann V. Garwood
 Ms. Vivian A. Gast
 Ms. Margarita Alain Gay
 Mr. Richard T. Geist
 Ms. Karen Gelfand
 Ms. Anne E. Gill
 Dr. Frances M. Gill
 Ms. Judith B. Ginsberg
 Ms. Anna M. Giordano and Mr. William Glaser
 Deborah E. Glass
 Mrs. Vera Glassman
 Mr. Eli Glatstein
 Ms. Donna Glickstein
 Ms. Peggy D. Glover
 Ms. Wendy M. Goldberg
 Ms. Beatrice Goldfine
 Ms. Harriet Beloff Goodwin
 Ms. Andrea Gottschalk
 Ms. Emily Gowen
 Ms. Janet Grace
 Mr. William S. Graham
 Mr. John E. Grant
 Mr. Robert L. Gray, III
 Mrs. Ann S. Grebe
 Mr. Bruce Green
 Ms. Shirley L. Green
 Ms. Sheila Greenberg
 Mr. Todd P. Gregoire
 Mr. Henry Gretzkowski
 Mrs. Anne M. Grey
 Ms. Norma Griffith
 Margaret W. Grip
 Mr. and Mrs. Kenneth Gross
 Mr. Harald Grote
 Ms. Suzanne Gruber
 Ms. Joan E. Gucken
 Dr. Gene D. Guill and Susan Eaton Guill
 Mr. Ted Gutsua
 Ms. Carol Hagan

Ms. Rose Hagan
 Ms. Marney Hague
 Ms. Judith M. Hakimian
 Ms. Marie M. Hall
 Mrs. Gloria R. Hamilton
 Ms. Marcella Hand
 Ms. Donna E. Haney
 Ms. Irene H. Hannan
 Mr. John H. Hanovsky
 Ms. Barbara Harberger
 Ms. Jamie Harkrider
 Mr. Stephen J. Harlen
 Ms. Elizabeth Harper
 Ms. Carolann Harris
 Ms. Kelly S. Harrison
 Ms. Frances Harvey
 Ms. Gail Hauptfuhrer
 Ms. Arlene Hausmann
 Ms. Janis Hawes
 Mr. Stan Hawrylo
 Mrs. Katherine Hayden
 Ms. Kathy Hayden
 Ms. Louise Hayes
 Mr. Francis A. Hayman, Jr.
 Ms. Joan Hayman
 Ms. Sharon L. Haynie
 Ms. Adele Hebb
 Mr. Wesley M. Heilman III
 Ms. Maryann Helferty
 Ms. Kirsten Helin
 Ms. Nancy Heller
 Ms. Barbara Henig
 Bernice J. Henry, Ph.D.
 Mrs. Ragan A. Henry
 Ms. Ruth Herd
 Mr. George Herquet
 Mr. Frank Herron
 Dr. Wilma L. Heston
 Ms. Elizabeth Higginbotham
 Mr. Philip S. Hill
 Mrs. Ursula Hobson
 Ms. Ditta Baron Hoeber
 Ms. Julia Ellen Hogan
 Ms. K. E. Maori Holmes
 Ms. Marilyn Holsing
 Dr. Arthur Holst
 Mr. and Mrs. James R. Holt, Jr.
 Mr. and Mrs. Lon W. Homeier
 Mr. William Hooper
 Ms. Mary R. Hopkins
 Mr. and Mrs. Peter A. Horthy
 Mr. Robert J. Hotes

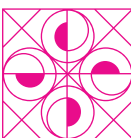
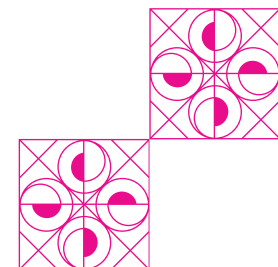



Mr. William Howard
 Dr. Anna C. Huber
 Mr. George K. Huber
 Mr. David J. Huisken
 Ms. Elizabeth Humes
 Mary Anne Hunter
 Mr. Wain H. Hunter
 Mr. Donald Hurford
 Mrs. Priscilla H. Huston
 Ms. Brigid Hynes-Cherin
 Ms. Katherine Halton
 Ms. Gayle Isa
 Mrs. Paula Jackson
 Ms. Jeannette Jackson-Thompson
 Dr. E. Gardner Jacobs, Jr.
 Ms. Lynne Jacobs
 Ms. Judith Jacobson
 Mrs. Elaine M. Jaffe
 Ms. Janet R. Jaffe
 Ms. Sandra James
 Mr. Philip Jamison
 Mr. Robert Jefferson
 Ms. Anne Munch Jensen
 Ms. Barbro M. Jernberg
 Ms. Joan Johnson
 Mr. Leroy Johnson
 Ms. Martina Johnson-Allen
 Ms. Maura Johnston
 Mr. Cavin Jones
 Miss Helen E. Jones
 Ms. Judi Jones
 Mrs. Mary Jones
 Mr. Michael Jones
 Mr. Robert C. Jones
 Ms. TeAunna Jones
 Ms. Monika Jost
 Mr. Charles Kalick
 Ms. Tamara Kallman
 Mr. Neil Kallmyer
 Ms. Aviva Kapust
 Ms. Mouina Karam
 Ms. Barbara H. Karapelou
 Ms. Elaine Katz
 Ms. Ellen Kaye
 Mrs. Kathleen Kazimi
 Mrs. E. Brooks Keffer, Jr.
 Ms. Loretta Kelly
 Susan L. Kendall
 Ms. Edna Kennedy
 Ms. Elieen Kennedy
 Ms. Megan Kennedy
 Ms. Patricia Kennedy

Ms. Barbara Keough
 Ms. Meryl Kern
 Ms. Amber Kerr-Allison
 Ms. Toni Kersey
 Mr. Leonard Kestenbaum
 Mr. Rob H. Kettell
 Mr. Kerwin King
 Ms. Patricia King
 Mrs. Marjorie P. Kinkead
 Ms. Theresa Kirby
 Professor Victoria Kirkham
 Ms. Ann Kiser
 Mr. Thomas M. Kittredge
 Mr. Robin Klein
 Jesse Kline
 Ms. Nina S. Klymowska
 Mr. Drew Kmetz
 Ms. Patricia C. Knott
 Mr. Scott G. Knowles
 Mr. Fred Kogan
 Ms. Karen Kolkka
 Mr. Michael G. Kopcho
 Ms. Louise A. Korber
 Gene Kosich
 Ms. Gail Kostinko
 Mr. Kostis Kourellis
 Mr. Gregory Kova
 Ms. Deborah Larkin
 Pearl Kramer
 Mr. Erik Krass
 Ms. Martha Kremer
 Mrs. Ezra S. Krendel
 Dr. Evelyn S. Kritchevsky
 Ms. Julia Kronfeld
 Ms. Jane Krumrine
 Ms. Elise Kucrika Salahub
 Muriel Kudera
 Ms. Joanne Kundrat
 Mr. Shawn Lacy
 Ms. Molly Lail
 Ms. Tessa Lamont-Siegel
 Elaine Landau
 Ms. Jean D. Lang
 Ms. Lora H. Lavin
 Ms. Bernadette Lawler
 Bette Greenwood
 Ms. Joanne M. Layton
 Mr. Malcolm Lazin
 Mr. and Mrs. Christopher Le Vine
 Ms. Terri Ledva
 Mrs. Kathryn Fligg Lee
 Ms. Margaret L. Lee

Ms. Theresa Tai Lee
 Mr. William Lee
 Ms. Frieda Lefeber
 Ms. Mary LeFever
 Mr. Carter R. Leidy, Jr.
 Ruth Leidy
 Mr. C. Kenneth Leith II
 Ms. Georgeann T. Lenard
 Ms. Veronica M. Lentz
 Ms. Susan Leontiades
 Claire Levi
 Mr. Steven D. Levin
 Ms. Susan Levin
 Ms. Helene J. Levine
 Ms. Elaine Levitt
 Marjory Levitt
 Ms. Sandra Liacouras
 Mr. Andrew Lichtman
 Ms. Patricia Lieb Nardi
 Dr. Paul Liebman
 Ms. Karen Lightner
 Ms. Katy Chengmei Lin
 Ms. Rosalyn Linker
 Ms. Karen Lisker
 Mrs. Cecily Littleton
 Mrs. Audrey Litto
 Ms. Anne M. Livingston
 Ms. Deenah Loeb
 Ms. Carla Lombardi
 Ms. Fredda London
 Ms. Nina P. Long
 Ms. Felice Lucero
 Dr. William D. Lutz
 Ms. Adele Tobias Lynch
 Mr. and Mrs. Dennis Macedo
 Ms. Elizabeth MacGregor
 Ms. Margaret Macgregor
 Ms. Anne Dean Mackintosh
 Roses Madrigale
 Ms. Shirlee M. Maglietta
 Ms. Carol Maher
 Ms. Florence Maloumian
 Mrs. Aisha Mansouri
 Mr. Benjamin F. Marcune
 Ms. Terry A. Marek
 Lawrence N. Margel
 Mrs. Malcolm A. Margolies
 Miss Agnes Marin
 Ms. Rose Marinaro
 Ms. Linda Markoff
 Ms. Nancy Markowich
 Mr. Louis Massiah

Mr. Jonathan Matas
 Ms. Ursula S. Maul
 Ms. Eleanore Maxman
 Ms. Sarah Maxwell
 Mrs. Katharine E. May
 Mr. William W. May
 Ms. Bridgette Mayer
 Mrs. Louis E. McAllister, Jr.
 Mrs. Janet McClure
 Ms. Heather McComb
 Ms. Betty M. McCoubrey
 Mr. Joseph McDonnell
 Joseph F. McElveen
 Ms. Dagmar E. McGill
 Ms. Mary McGinn
 Mr. Michael McGrane
 Ms. Margaret M. McGuckin
 Mrs. Susanne M. McIntyre
 Ms. Christine Mckay
 Ms. Rania McKinley
 Mr. AJay McLaughlin
 Mr. Henry S. McNeil, Jr.
 Ms. Maureen McNulty
 Ms. Mary C. McQuillan
 Ms. Christa McQuillen
 Mr. Frankie McSwiggan
 Ms. Mary Mehler
 Ms. Mina Menkes
 Mr. Mark Merlis
 Mrs. Margaret T. Merves
 Mr. Philip A. Metcalf
 Ms. Carole Meyers
 Mr. Robert Mezey
 Mr. Albert B. Michell
 Ms. Trina Middleton
 Dr. Carolyne Mies
 Ms. Madelyn Mignatti
 Ms. Cecile Mihalich
 Ms. Carol Miller
 Mr. Franklin Miller
 Ms. Jean Miller
 Dr. Jerome C. Miller
 Mr. Joseph M. Miller
 Ms. Lane Miller
 Ms. Naomi Miller
 Mr. and Mrs. Philippus Miller, Jr.
 Dr. Randall Miller
 Ms. Nancy Mills
 Ms. Anne Milner
 Ms. Anne Minich
 Mr. Robert A. Minnick
 Ms. Beatrice Mintz



Ms. Helen P. Mirkil
Mrs. Natalie Molitor
Mr. Thomas Montanari
Ms. Neah Monteiro
Mr. C. J. Moore
Mrs. Colleen M. Moore
Mrs. Constance Cook (Moore) '54
Ms. Harriet Moore
Mr. Kermit Moore
Ms. Martha Moore
Ms. Marybelle Moore
Ms. Page S. Morahan
Ms. Sara S. Moran
Ms. Rikki Morley Saunders and
 Mr. Jesse Saunders
Ms. Kathleen F. Morris
Mr. Norman Moskowitz
Ms. Marsha Moss
Ms. Amanda Mott
Ms. Ruth Moyer
Mrs. Suzan Moyer
Mrs. Joan Muldowney
Ms. Deirdre Mullen
Mrs. Jane H. Mullins
Mr. Daniel I. Murphy
Ms. Frank Murphy
Mr. Gibbs Murray
Ms. Judith A. Nagle
Mrs. Samuel K. Nash
Ms. Virginia N. Naude
Ms. Janette Neal
Ms. Elaine Neely
Ms. Judy Neely
Mrs. Harry R. Neilson, Jr.
Ms. Wendy Nelson
Dr. Mark W. Nester
Ms. Barbara A. Neswald
Mr. John Newhall
Ms. Iris Newman
Ms. Maria Newman
Mr. W. Andrews Newman, III
Mr. Alasdair Nichol
Mrs. Helen Nicholson
Mr. John Nolan
Ms. Cathleen L. Noone
Ms. Josephine V. Norden
Ms. Elizabeth Nork
Mrs. Charles M. Norris
Mr. Richard V. Nowakowski
Dr. Christine I. Oaklander
Ms. Roslyn Oberson
Mr. Thomas K. O'Brien

Ms. Martha S. O'Connor
Mr. Clifton A. Ogburn
Mr. Scott Ogburn
Ms. Richelle Ogle
Hon. John J. O'Grady, Jr.
Ms. Barbara Oldenham
Ms. Faye S. Olivieri
Dr. Arlene Olson
Ms. Anna Marie O'Neill
Mr. Dennis Orenshaw
Mrs. Lynda Orfanelli
Mrs. Marvin Orleans
Mr. Alfred Ortega
Ms. Dorothy A. Owens
Ms. Andrea C. Packard
Ms. Carla A. Pagliaro
Mr. Matthew Paley
Ms. Katharine P. Palmer
Ms. Louise Pangborn
Ms. Paula Paradise
Ms. Belle B. Parmet
Mr. Samir Patel
Ms. Marilyn H. Paul
Ms. Ayannie Peake
Ms. Beth Peckowych
Dr. Steven J. Peitzman
Mrs. Jane G. Pepper
Ms. Nancy Geary Pereira
Ms. Ruth Perlmutter
Carol Perloff and Alan Donnenfeld
Ms. Janet B. Perper
Mrs. Eleanor R. Peterson
Ms. Johanna M. Petropoulos
Ms. Christine Petty
Dr. Charlotte De Monte Phelps
Ms. Patricia Pickup
Ms. Eleanor Pierson
Ms. Lynda Pilkington
Dr. Sabitha Pillai
Ms. Cassandra Pistorius
Ms. Paula C. Pittinos
Ms. Terry D. Plater
Ms. Charla Platt-Doble
Ms. Hilary Plum
Mr. Ronald Polka
Ms. Martha Pollack
Ms. Shanlee Pollack
Mr. Marshall A. Portnoy
Mrs. Regina Pound
Mr. Ron Powers
Ben and Lynne Powley
Mrs. Robert W. Preucel

Ms. Phyllis A. Priester
Ms. Elizabeth Priscock
Ms. Mary Purcell
Mr. Tom Purdom
Ms. Eve Putkovich
Mrs. Celian B. Putnam
Ms. Joan L. Quann
Ms. Sara Quay
Mrs. Stephany Raich
Ms. Gina Ranieri
Deborah L. Rapp
Dr. Ernestine T. Redman
Mr. and Mrs. Frank Reed
Mr. Boyd Reed
Ms. Deborah Reeder
Ms. Annis L. Reeves
Mrs. Susan Reichlin
Ms. Anna K. Reimann
Ms. Stephanie Resnick
Ms. Kathryn Rhodes
Ms. Marguerite H. Rice
Ms. A. Betty T. Richards
Mr. Brad Richards
Dr. Cynthia H. Richards M.D.
Ms. Judith C. Richards
Ms. Judith G. Richter
Ms. Patricia L. Riley
Ms. Linda Rimmer
Ms. Stacey Rivkin
Ms. Jennifer Rix
Ms. Harriet P. Robbins
Mr. Stuart Roberts
Ms. Beth L. Rogers
Ms. Jane C. Rogers
Ms. Stephanie Rogers
Ms. Jeannie Day Roggio
Ms. Gloria D. Rohlfs
Suzanne Root, Esq.
Ms. Michele Roque
Ms. Martha Rose
Ms. Barbara B. Rosen
Mr. Matthew Rosen
Ms. Barbara Rosenberg
Sue Rosenthal
Mr. Stephen W. Ross
Ms. Karen Rostmeyer
Ms. Lee Rothberg
Ms. Christine Y. Rother
Ms. Ruth B. Rothman
Mrs. Estelle Rubens
Ms. Carole J. Rubins
Ms. Roslyn Rudolph

Ms. Harriet Ruffin
Mr. Ron Rumford
Ms. Sallee Rush
Mr. Robertson Rushton
Marjorie Russell
Ms. Mary Russell
Mr. Rocco E. Russo
Ms. Barbara Ruth
Dr. David M. Sachs
Mr. Paul Sager
Katharine Grove Sailer
Mr. Nathan Saltz
Ms. Susan C. Saltzman
Mr. and Mrs. Michael Samohod
Mr. James L. Sanderson
Mr. Lyle Sarden
Ms. Carla Saret
Ms. Nancy Sargent
Mrs. Jacqueline Sarlo-Weiss
Mrs. Barbara Savadove
Ms. F. Elizabeth Savage
Ms. Rande S. Saxe
Guy D. Sbar, M.D.
Ms. Rosemary Scerni
Ms. Ella B. Schaap
Ms. Betty S. Schaefer
Ms. Karyn L. Scher
Ms. Cathleen Schiman
Ms. Eleanor Schimmel
Ms. Lois Schlachter
Dr. Margo Schleman
Ms. Helen Schneeberg
Ms. Francine Renee Schneider
Mr. Jason Schoen
Mr. Robert Schoenberg
Ms. Irene Schrank*
Mr. Donald Schreiber
Kate Royer Schubert
Mrs. Maxine Schwartz
Ms. Susan Schweitzer
Ms. Miriam Sealfon
Ms. Thelma M. Segal
Mr. David Segall
Ms. Annette Marie Seidenglanz
Mr. and Mrs. William Seltzer
Mr. Robert T. Senior
Ms. Ruth Septee
Mr. John Serber
Mr. John P. Sgrillo
Mr. Michael Shannon
Dr. Jeffrey G. Shapiro
Kathleen Shaver



Mr. Christopher Sheerin
Mr. H. Geoffrey Sheffer
Ms. Carol C. Sherman
Ms. Lois Shestack
Mrs. Marciarose Shestack
Ms. Christine Shiffer
Elizabeth Shipley
Ms. Barbara Shoulson
Mr. Andrew Siegel
Mr. James G. Siegel
Kathran Siegel
Mr. Jean Simard
Ms. Anne W. Sims
Ms. Cynthia K. Sinclair
Ms. Stephanie Singer
Ms. Katherine Singiser
Ms. Deanna Skalka
Dr. Jerome H. Sklaroff
Mr. William Skowronski
Mrs. Jane Slater
Mr. PJ Smalley
Dorothy H. Smith
Mr. George R. Smith
Ms. Janet W. Smith
Ms. Karen A. Smith
Dr. Maria B. Smith
Ms. Mary Sewell Smith
Meredith S.S. Smith
Mr. Paul D. Smith
Ms. Rheta Smith
Ms. Sarah L. Smith
Ms. Theresa Smith
Mr. Rick Snyder
Dr. Carol E. Soltis
Mr. Lewis Somers
Mr. and Mrs. Tully Speaker
Mr. Joe L. Speight
Ms. Aurora Sperlunto
Mrs. Blair D. Stambaugh
Ms. Jeanne Stanek
Ms. Marilyn J. Steeg
Mrs. Nancy Steel
Mr. Carl Steele
Ms. Karen Steen
Mrs. Howard Steidle
Ms. Judith Stein
Ms. Laura Stern
Ms. Patricia T. Stewart
Mr. Sam Streit
Mr. and Mrs. Bertram Strieb
Mr. Lewis Strong
Mr. John Suplee

Miss Helen L. Swan
Mr. Ralph E. Swan
Ms. Sara Fischer Swanson
Ms. Laura Swartz
Ms. Lois C. Sweeting
Ms. Andrea Synder
Mr. James R. Tanis
Ms. Judith Tannenbaum
Ms. Nancy H. Taplin
Mr. Robert M. Taylor
Mr. Russell J. Taylor
Mr. Alan Teplitsky
Mr. Davidson Thomas
Mrs. Pamela Thomas
Ms. Susan Thomas
Ms. Arleen Thompson
Ms. Bonnie Thompson
Ms. Desiree Thompson
Mr. Levin H. Tilghman
Barbara Tilley
Mr. Joseph Tishler
Mrs. Marie S. Tomasso
Ms. Suzanne Tompkins
Ms. Rochelle Toner
Ms. Anna Coxe Toogood
Ms. Maura O. Torelli
Ms. Patricia Townend
Ms. Kathleen Y. Troncelliti
Ms. Louise Tucker
Mr. Donald Tumini
Mr. John R. Urofsky
Valetta
Mr. Ken Vavrek
Renee Veloric
Mrs. Judith B. Viner
Mrs. Magda Vitale
Ms. Nancy A. Vonada
Ms. Sandra Vondeling
Mrs. Joan Wachlin
Mr. Daniel M. Wagman
Mr. Donnell Walker
Ms. Dale Walsh
Ms. Byrle S. Walters
Mrs. Clark Warren
Mr. Mike Wass
Mr. Thomas Watkins
Dr. Dorothy Watson Tatem
Mr. Richard Watson
Mr. Bruce J. Weaver
Mr. Eric Webb
Mr. Alan Wechsler and Dr. Laura Wechsler
Ms. Helma N. Weekes

Mr. Matthew Weigle
Ms. Millicent Weinstein
Mr. John Welch
Ms. Juliet C. Welker
Mr. and Dr. Alan Weschler
Ms. Ginger Wescott
Ms. Rachel Wescott
Mrs. Nancy Wessells
Mr. Lewis A. Wexler
Ms. Monica Whitcher
Mr. Larry T. White
Ms. Teresa Wiegell
Mr. David J. Wierz
Ms. Laura Wildman
Mr. Daniel Wilkinston
Ms. Marjean Willett
Mr. Horace E. Williams
Mrs. Janice Williams
Kerry Ann Williams
Ms. Mary J. Williams
Ms. Ruby Williams
Mr. Daniel Wilson
Ms. Mary Ellen Wilson
Mr. Peter Wilson
Mr. Emery Wimbish, Jr.
Ms. Nancy Wingo
Ms. Theresa Winner
Ms. Linda Winsett
Ms. Harriet Wiseman
Carol Wisker
Mr. Scot Wittman
Ms. Jean Wolf
Ms. Anne Wood
Ms. Barbara Wright
Mr. Charles Wright
Ms. Cassandra B. Wynne
Ms. Nancy Wysemen
Ms. Lana Yang
Mr. Nelson Yeardley III
Ms. Deanna M. Yerka
Mr. Joseph Yohlin
Ms. Lillian F. Youman
Ms. Becky Young
Ms. Angela Zager
Ms. Barbara Zalkind
Petia Zamfirova
Ms. Christine Zelinsky
Sarah L. Zimmerman
Ms. Maria Zmurkewycz
Ms. Patricia Zolfaghari
Ms. Maureen Zug

NATIONAL MEMBERS

Mr. and Mrs. Ion Abraham
Ms. Luanne Adams
Mr. and Mrs. Stephen R. Bachman, Jr.
Dr. Stephen M. Bowes and Dr. Arlene Bowes
Ms. Courtney Kyle and Mr. Neil B. Caesar
Mr. and Ms. David Y. Chang
Dr. Frima Christopher and Mr. N. J. Christopher
Dr. Candace Cotton and Mr. Michael Saft
Mr. and Mrs. William G. DiDomenico
Mr. William Digiacomantonio
Ms. Donna R. Ecton
Dr. Joseph L. Evans
Ms. Mary Alice Frederick
Ms. Tamar Gendler
Ms. Deborah J. Grays
Ms. Frances Hester and Ms. Abigail Hester
Ms. Mary B. Hochendoner
The Hon. and Mrs. Harris N. Hollin
Mr. and Ms. Brad Hunt
Ms. Dana R. Irwin and Mr. Michael Freeman
Ms. Abdeen Jabara and Holly Magvigan
Ms. Alicia Jenkins
Mr. David R. Lampe
Gerald and Marian Lazar
Ms. Carol Leung
Ms. Theresa Mangini
Ms. Marie Martino Manos
Ms. Barbara E. Marks
Mr. and Mrs. John F. Mitchell
Ms. Cynthia Nixon
Jay van Wagenen and John C. O'Connor
Ms. Joy Olney
Ms. and Ms. Cecilia Oshea-Rome
Mr. Jefferson Packer
Mr. William E. Pfeiffer Jr.
Ms. Joan Pfitzenmaier
Ms. Colleen Prenskey
Jeanette Ragucci
Ms. Sylvia Richardson
Mr. and Mrs. Andy Rishel
Steven Riskin and Julie Lipsius
Mrs. Linda G. Rosenthal
Lee Rumsey
Ms. Mary P. Ruth
Ms. Karen Selinger
Mr. and Mrs. Michael A. Sienkiewicz
Ms. Donna Siracusa
Mr. and Mrs. Ross Stonefield
Ms. Donna Thompson
Ms. Seanna Tsung
Mr. and Mrs. John B. Witmer





STUDENT MEMBERS

Ms. Julia Cadwallender
 Ms. Ann Crowley
 Mr. and Mrs. Arthur L. Haywood
 Ms. Kimberly Heartsong
 Ms. Doris C. Kaplan
 Mr. Ryan Kasley
 Ms. Sarah Lane
 Ms. Shelly Inez Lependorf
 Ms. Candace A. Mitchell
 Ms. Miriam Shapiro
 Ms. Susan Stoneback
 Ms. Phoenicia Williams

ANNUAL FUND SUPPORTERS

\$1,000 - \$4,999

Ms. Linda Lee Alter
 Mr. Bo Bartlett
 Sally J. Bellet, Esq.
 Drs. Marie and Robert Benz
 Linda Seyda and Robert Boris
 Mr. and Mrs. Robert Bryan
 Mrs. Susan W. Catherwood
 Mr. Jerold Cohen
 Conservation Center for Art &
 Historic Artifacts
 Stephen A. Cozen, Esq.
 Mr. Richard T. Crawford
 Elizabeth Jenkins Culp and Randall Culp
 Mrs. and Mr. Susan Davis
 Drexel University
 Mr. and Mrs. Steven Erlbaum
 Mr. Joseph M. Evancich and
 Ms. Linda Gattinella
 Ms. Hayley Fink
 Mr. Joel Freedman
 Dr. Janice T. Gordon
 Mr. and Mrs. William R. Gustafson
 Mr. and Mrs. Kenneth F. Herlihy
 Mr. and Mrs. Anthony Ibarguen
 Mr. and Mrs. Robert E. Keith
 Mr. and Mrs. Peter Kend
 Gilbert and Rebecca Kerlin
 Landenberger Family Foundation
 Mr. and Mrs. Christopher Le Vine
 Mr. Eugene B. Lefevre
 Ms. Marjorie Lewis
 Mr. and Mrs. Peter McCausland
 Athanassios Michas
 Ms. Carolyn Michas
 Mr. Daniel D. Miller, Jr.
 Morgan Stanley

Mr. Allen Newman
 Mr. Donald S. Owings
 Ms. and Mr. Marlene Pascal
 Mrs. David N. Pincus
 Ms. Beatrice S. Pitcairn
 Mr. and Mrs. J. Barton Riley
 Mr. and Mrs. C. Morgan Simpson
 Mr. Michael J. Stapler
 Stinson and Co. Ltd.
 Frederick D. Strober, Esq.
 U.S. Trust Company
 Urban Outfitters, Inc.
 Dr. and Mrs. David A. Wenger
 Mr. and Mrs. A. Morris Williams, Jr.
 Mr. and Mrs. Paul Wilson
 Mr. Richard Saul Wurman

\$500 - \$999

Anonymous
 Dr. and Mrs. Horace Barsh
 Mr. William Becker
 Ms. Caroline Bentley
 Mr. and Mrs. Sheldon M. Bonovitz
 Boston Global Investors
 Mr. Edwin Bronstein
 Ms. Patricia S. Castner*
 Mr. and Mrs. Kevin F. Donohoe
 Susan and Robert Fleming
 Gross McCleaf Gallery
 Mrs. Hilarie V. Hawley
 Jewish Federation of Greater Philadelphia
 Mr. and Mrs. James L. Kermes
 Mr. and Mrs. Michael R. Landa
 Dr. and Mrs. Roy T. Lefkoe
 Miss Sydney Ann Lefkoe
 Mr. and Mrs. Stephan R. Leimburg, Esq.
 Mr. and Mrs. Larry Magid
 Dr. and Mrs. Leigh Marsh
 Jane and Bernard Mason
 Ms. Anne Elizabeth McCollum
 Mr. D.W. Mellor
 Ms. Sonya Pollack
 Honorable Gene E. Pratter and
 Mr. Robert L. Pratter
 Mr. and Ms. Timothy G. Reekie
 Mr. and Mrs. Herbert S. Riband, Jr.
 Mr. Edward A. Richards
 Ms. Carolina P. Schulze
 Howard J. Sedran and Martha Levine
 Mr. and Mrs. Steven Segal
 Ms. Bryn Tamarkin
 Mr. Steve Tyre

Ms. Simone Vollmer
 Ms. Erla Zuber

\$250 - \$499

Anonymous
 Mr. and Mrs. Arthur Axelrod
 Ms. Debra L. Bloom
 Mr. and Mrs. James H. Bromley
 Ms. Jessica W. Burns
 Mr. and Mrs. James Carroll
 Mr. Dominic Colaizzo
 Mr. Nic Coviello
 Carl and Suzanne Cross
 Mr. and Mrs. Edward M. D'Alba, P.E.
 Mr. and Mrs. Mathew Davis
 Mr. and Ms. Charles Derr
 Mr. Aniello Di Sabato
 Ms. Gretchen H. Eggleston
 Ms. Judi Garst
 Dr. and Mrs. Herbert Goldberg
 Mrs. J. Welles Henderson
 Mr. and Mrs. John Hlinka
 Joan Horvath and John Leach
 Mr. John Howard
 Jewish Federation of Metropolitan Chicago
 Mr. and Mrs. Morris C. Kellett
 Frances and Robert Kohler
 Mr. Kenneth D. Kopple*
 Dr. Don LaRossa
 Mrs. Kathryn Fligg Lee
 Mr. and Mrs. Francis J. Leto
 Mr. John Lilley
 Mr. and Mrs. Robert C. Lockyer
 Mr. and Mrs. Thomas J. Mahoney
 Mr. and Mrs. R. John Marsh, Jr.
 Dr. Randall Miller
 Mr. and Mrs. Michael Moore
 Mr. Robert J. Morrison
 Mr. Arthur E. Newbold, IV
 Mr. and Mrs. Joseph D. Olivieri
 Judith Broudy and Eli Packman
 Mr. and Mrs. Daniel K. Paek
 Ms. Janet Parrish
 Mr. Lawrence E. Pavlik
 Mr. and Mrs. Richard S. Ranck
 Mr. Douglas W. Randall and Ms. Pat Hafft
 Kathleen C. Klee and David T. Rawson
 Josephine Madej and Thomas D. Rees
 Mrs. John Richards III
 Ms. Jean S. Robertson
 Mr. Ronald Rubin
 Mr. William Schmidt

Ms. Dianne L. Semingson
 Ms. Antoinette Farrar Seymour
 Somerville Manning Gallery
 Mr. and Mrs. Harmon S. Spolan
 Dr. and Mrs. Stanford Steinberg
 Mr. and Mrs. Charles K. Williams
 Mr. and Mrs. David R. Wilmerding, Jr.

Gifts up to \$250

Ms. Joella Adams
 Ms. Laura D. Adams
 Miss Bithika Adhikary
 Ms. Maggie Adler
 Aetna Foundation, Inc.
 Mr. and Mrs. S. Peter Albert
 Ms. Jeanne Allen
 Ms. Beverley Anderson
 Ms. Damaris L. Anderson
 Miss Gyll Anderson
 Mr. Mark Anderson
 Mr. Robert Angevine
 Ms. Floss Barber
 Mr. Ian J. Wagner
 Ms. Courtney Apple
 Ms. Deborah Arnold
 Ms. Renee Avey
 Ms. Alyson Avery
 Mrs. Jacqueline M. Axilbund
 Ms. Jamie Azzara
 Laura Backe
 Ms. Justyna Badach
 Mr. David Baker
 Ms. Jennifer Baker
 Ms. Christie Balaka
 Mr. Thomas Baldwin
 Ms. Jan Baltzell
 Ms. Emily Banas
 Ms. Tenley Bank
 Mr. Corbitt Banks
 Dr. and Mrs. Aaron D. Bannett
 Mr. Fred Allen Barfoot
 Mr. and Mrs. Charles Barker
 Mr. William Barr
 Mr. and Mrs. Brian Barrett
 Ms. Margot Barringer
 Martha and Alexis Barron
 Bascove
 Mr. and Mrs. George P. Bassett III
 Mr. Larry Batchelor
 Ms. Victoria Bayle
 Mr. Leonard A. Bazemore
 Mr. Richard Beck

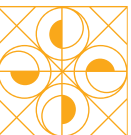

Mr. David Beckman
Ms. Julia Behar
Elaine V. Bell*
Ms. Gina Bell
Mrs. Marie R. Bender-Muir
Ms. Paulette Besignor
Ms. Karen Benson
Mr. Perry Benson
Stephen and Mildred Berg
Ms. Joyce G. Berger
Mrs. Dene K. Bernstein
Mr. Robert Bershad
Mr. James A. Bilella III
Ms. Andrea Bilger
Ms. Jacqueline Bishop
Mr. Robert Blackson
Wendy Frame and Christopher Blackman
Ms. Patricia I. Blakely
Ms. Jennifer Blancato
Don B. and Katherine M. Blenko
Mr. Louis Bluver
Mr. and Mrs. Larry E. Boerder
Mr. Robert L. Bohrer
Ms. Meredith Boice
Ms. Snigdha Bollampally
Ms. Meredith Bonner
Ms. Lane Bonthron
Ms. Barbara Booker
Ms. Joanne Bosack
Miss Alexandria Bottos
Ms. Halee Bouchehrian
Ms. Cynthia Boughton
Ms. and Mr. Patricia Bourgeau
Ms. Marie Bovoso
Ms. Caroline Boyce
Mr. and Mrs. Richard J. Boyle
Ms. Katherine Bradford
Mrs. Wiley M. Branan
Ms. Deborah Branden
Mr. and Mrs. Ronald Brandt
Ms. Jennifer Braxton
Mr. and Mrs. Barney Breed
Ms. Rachael Brekke
Ms. Alysanne B. Brennen
Ms. Linda Brenner
Dr. Deborah A. Fuller and
 Mr. Kevin D. Broadway
Ms. Judith Brodsky
Ms. Anita Brook Dupree
Ms. Elliott Brooks
Ms. Lauren Brooks
Ms. Emily S. Brown

Ms. Sheila Brown
Ms. Valerie Brown
Mr. Andre Browne
Mr. Carmen Browne
Ms. Jean E. Brubaker
Ms. Jill Bryan
Mrs. and Mr. Nancy Bryer
Mrs. Dawn Buey Price
Ms. Amy Buller
Ms. Barbara Bullock
Ms. Monika Burke
Mr. and Mrs. G. Theodore Burkett
Ms. Diane Burko
Ms. Deanna Burney
Ms. Patti Byrd
Ms. Sandra L. Cadwalader
Ms. Paula Cahill
Mr. and Mrs. Thomas Cahill
Ms. Judith McGregor Caldwell
Mrs. Joseph Calhoun
Ms. Alyce Callison
Mr. Jeffrey M. Cameron
Mrs. Cathy Coate and Mr. Robert Capanna
Ms. Margaret Carlin
Mr. Douglas Carman
Mr. Gary G. Carpenter
Mrs. Patricia Carpenter
Mr. Thomas Carroll
Mr. Thomas Carroll
Mr. Dennis Carson
Ms. Frances B. Carter
Deacon Frank Carter
Mr. Giovanni Casadei
Debbie and Alan Casnoff
Ms. Doris S. Casper*
Mr. Howard M. Casper
Mr. and Mrs. Walter Ceglowski
Ms. Amy Cha
Mr. and Mrs. Charles E. Chase
Elizabeth Chase
Ms. Jennifer Chernak
Ms. Diane Chesnick-Cofer
Ms. Matina Chigounis*
Ms. Deborah L. Chiumento
Mrs. Louise G. Christopher
Ms. Wanda Chudzinski
Ms. Traci Chupik
Mr. Anthony Ciambella
Mr. and Mrs. Edward Taws Claghorn
Ms. DeAnn P. Clancy
Ms. Jacintha Clark
Mr. Hunter Clarke-Fields

Mr. Bradford Clayman
Ms. Cissy Claypool
Ms. Jessica Clegg
Ms. Sarah Coale
Ms. Barbara Cobb
Ms. Kinshasa Coghill
Ms. Ann Cohen
Mrs. Perky Cohen
Mr. Richard Cohen
Mr. Robert Cohen
Ms. Clare Coleman
Ms. Barbara Ann Collins
Ms. Catherine Collins
Ms. and Mr. Virginia R. Martin
Ms. Ellen Conaway
Ms. Meg Conboy
Mrs. Martha Conklin
Ms. Angelina Conti
Ms. Lois Adams and Mr. Chris Coover
Ms. Karin Copeland
Philip and Delories Coppola
Ms. Deborah Correll
Ms. Virginia F. Crawford
Ms. Deborah Criger
Mr. Harrington E. Crissey
Miss Carmen Cronin
Ms. Caroline Cross
Ms. Jacqueline Cross
Mrs. Carol Crouthamel
Ms. Erin Crowe
Mr. and Mrs. James Curran
Ms. Joan Curran
Ms. Kelly Curry
Mr. Michael Curtis
Mr. and Mrs. Don R. Daddario
Mr. Dan Dagle
Mr. Joseph V. D'Alessandro
Mr. Joseph Danciger
Mr. and Mrs. Christopher D'Angelo
Mr. and Mrs. Salvatore D'Angelo
Mr. Fred Danziger
Ms. Louise Daoust
Ms. Mary D'apice
Ms. Priyanka Dargan
Ms. Katrina dAutremont
Ms. Ellen Greenwald Davenport
Mr. Mark Davis
Mr. and Mrs Michael Davis
Mr. and Mrs. Howard Davis
Ms. Erin DeGiulio
Jacqueline M. DeGross
Ms. Daisy DeMarsh

Mr. and Ms. Darrell L. DeMoss
Mr. Brian D. Dennis
Mr. and Ms. Bruce Dent
Ms. Lynn Denton
Mr. and Mrs. Cortright Devereux
Mr. John Devine
Mr. David R. DeVoe and Ms. Laura Lane
Ms. Laura Dewey
Ms. Rose Di Benedetto
Dr. Allitia Dibernardo
Ms. Barbara L. Sosson and
 Ms. Mary Ellen Didier
Ms. Rhonda Dickey
Reverend Tahni Diehl
Catherine D'Ignazio
Mr. Michael Dillon
Mr. Victor DiMezza
Melanie A. Dion
Mr. Stephen Dittmann
Mr. Richard L Dobrensky
Ms. Christina Dolan
Miss Amelia Domaradzki
Mr. and Mrs. C. Harry Domm
Mr. and Mrs. Richard Doner
Ms. Christine Donnelly
Ms. Heather Dooley
Ms. Dana D'Orazio
Ms. Isabelle Dougherty
Ms. Castine W. Dow
Ms. Carol H. Drazen
Mr. Paul H. Drielsma
Miss June Du
Sunny Dublick
Barbara and Brian Duffy
Ms. Eileen Durand
Mr. and Mrs. John W. Durso
Mr. Merrill A. Dutton
Mr. Christopher Earhart
Ms. Isabelle S. Eckerd
Mr. and Mrs. Van P. Eckes
Mr. and Mrs. David Eckhardt
Ms. Emile Eckhardt
Mr. Allan Edmunds
Mr. Ezekiel Edwards
Ms. Vivienne Ehret
Ms. Ilana Ehrlich
Mrs. Nancy Ehrlich
Mr. Steven Ehrlich
Dr. Judith E. Wolf and Dr. Howard J. Eisen
Mr. Victor C. El
Ms. Sarah Elichko
Sheila Crawley and James Ellsworth

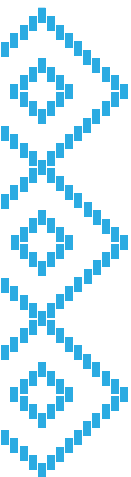
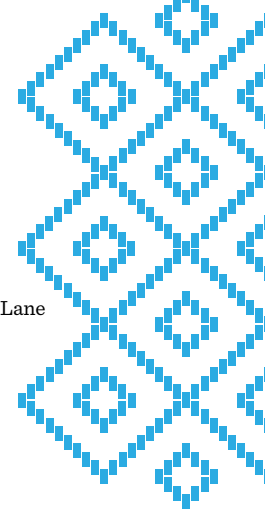

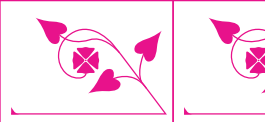

Mr. Nathan Emeritz
 Marianne Ruby and Gary Emmett
 Ms. Ilana Emmett
 Mr. Edward M. Epstein
 Florence S. Ervin
 Mrs. Reout Essiminy
 Mr. David Estey
 Mr. and Ms. Arthur W. Etchells III
 Mr. Nicholas Evancich
 Mr. and Mrs. Grant Evans
 Mr. and Mrs. Leonard Evelev
 Mrs. Elizabeth Evert Orr
 Mr. Bart Howard Everts
 Ms. Sharon Ewing
 ExxonMobil Foundation
 Mr. David Famiano
 Ms. Doris B. Schmauk and
 Mr. Marco V. Farnese
 Mr. Daniel Farrell
 Ms. Kate Crilley Fauvell
 Dolores Ketterer and Florence Fee
 Mrs. Madeline Fein
 Mr. and Mrs. Michael Feinberg
 Mr. Gregg Felixon
 Paul Felixon
 Mr. and Mrs. A. Carter Fergusson
 Ms. Valerie Ferus
 Mr. Andrew L. Fielding
 Adrian Fine
 Ms. Lauren Fine
 Miss Christina Finger
 Mr. and Mrs. Vincent D. Firth
 Mrs. William E. Fischelis
 Ms. Anne Marie Fleming
 Ms. Eleanore P. Flom
 Ms. Athena Ford
 Ms. Alma Forman
 Mr. Jeffrey Forman
 Dr. Kathleen A. Foster
 Mr. Mark Foust
 Mr. and Mrs. John Fowler
 Dr. Leonard A. Frank and Dr. Barbara Frank
 Mr. James Fratto and Ms. Jeanne Sigler
 Ms. Kristina Frazier
 Mr. Seth Frechie
 Mr. and Mrs. William H. Frederick, Jr.
 Mr. Rich Freeh
 Mr. Gary Friedman
 Mr. and Mrs. Robert Friedman
 Ms. Susanne Friedman
 Dr. Deborah Frizzell
 Mr. and Mrs. Evangelos W. Frudakis

Ms. Colette Fu
 Ms. Mary Jane B. Fullam
 Ms. Nadean Funk
 Ms. Frances Galante
 Ms. Gena Galanti
 Ms. Suzanne Galazka
 Ms. Amy Gardiner
 Ms. Sonya C. Garfinkle
 Ms. Elizabeth Brown Garon
 Ms. Ashley Garove
 Mr. and Mrs. James H. Gately
 Ms. Margarita Alain Gay
 Ms. Alexis Gelo
 Ms. Amy Geppert
 Ms. Joan Gervato
 Ms. Pamela Giannini
 Mr. and Mrs. Paul Giblin
 Ms. Jeannie Pearce and Mr. Eric Gibson
 Mrs. Marelisa Gibson
 Ms. Katharine Gilbert
 Mr. and Mrs. Mark Gilbert
 Mr. Jay Gilman
 Mr. and Mrs. John G. Gist
 Ms. Yevgeniy Gitelman
 Ms. Samantha Giunta
 Dr. and Mrs. Robert L. Giuntoli, Sr.
 Ms. Maureen Glassman
 Ms. Elizabeth Glatfelter
 Mr. Eli Glatstein
 Ms. Nan Goff
 Ms. Sasha Goldman
 Ms. Caroline Lester C. Goldsmith
 Ms. Diane Goldsmith
 Dr. and Mrs. Leonard Goldsmith
 Ms. Emily Goldstein
 Ms. Ronne Goldstein
 Ms. Bernice Gordon
 Susan E. Bolesta and Jane Gottfried
 Ms. Andrea Gottschalk
 Ms. Beth Goulding and Mr. Thomas Goulding
 Robert and Melinda Grass
 Mr. John Paul Grauer
 Mr. Nick Greco
 Ms. Abigail Green
 Mrs. Elizabeth Green
 Ms. Josephine Green
 Ms. Phyllis Greenberg
 Mr. Todd P. Gregoire
 Ms. Leann Greto
 Ms. Vera Grobes
 Ellensue Gross
 Gail Gross

Mr. and Ms. Lawrence Gross
 Ms. Susan Guillen
 Mr. and Mrs. Craig Guthrie
 Nancy Haegele
 Ms. Lori Hamer
 Mr. John Hanrahan
 Ms. Barbara Harberger
 Ms. Mary E. Harju
 Dr. Jean Haskell
 Mr. Thomas Hatten
 Ms. Elizabeth B. Havard
 Mr. and Mrs. Peter H. Havens
 Ms. Emily Hearn
 Ms. Barbara Hebding
 Mr. Andrew Heckenberger
 Mr. Wesley M. Heilman III
 Ms. Linda Heinrich
 Ms. Nancy Heller
 Ms. Jacqueline Hennessy
 Bernice J. Henry, Ph.D.
 Ms. Celeste Hernandez
 Ms. Nancy Hess
 Dr. and Mrs. Steven G. Hess
 Ms. Christine Hiebert
 Ms. Allison Hill
 Mr. and Mrs. James H. Hill
 Ms. Eileen H. Hinkson
 Tienfong Ho
 Mrs. Ursula Hobson
 Ms. Ditta Baron Hoerber
 Mr. Francis Hoerber
 Christine Normart Hoenstine
 Mr. Bruce Hoffman
 Ms. Gail A. Hoffman
 Ms. Melissa Hoffman
 Ms. Carrie Hogan
 Mrs. Deborah Holmes
 Ms. Adrienne Horn
 Vittia Horowitz
 Mr. and Mrs. Peter A. Horthy
 Dr. and Mrs. Gordon J. Howard
 Mr. and Ms. Joseph F. Huber
 Mr. Patrick Huber
 Dr. and Ms. David Hufford
 Ms. Lynda K. Hubbell and Mr. Paul Hummer
 Ms. Olivia Hutchinsson
 Ms. Eileen Hwang
 Ms. Cynthia D. Hyde
 Mr. and Mrs. Rufus A. Iannucci
 Mr. and Mrs. Ivan Inerfeld
 Ms. Rebecca Ingerman
 Ms. Mala Iqbal

Ms. Jessica Irwin
 Ms. Lisa Jackson
 Ms. Thora Jacobson
 Mr. Robert M. Jaffe and Mrs. Barbara Granger
 Mr. Ankit Jain
 Ms. Audrey Jakab
 Ms. Sandra James
 Ms. Carolyn A. Jaskolka
 Mr. Erik Jazwiecki
 Ms. Barbro M. Jernberg
 Ms. Sara Jerome
 Ms. Charity Johnson
 Ms. Earthen Johnson
 Ms. Ramona Johnson
 Mr. and Mrs. James B. Johnston
 Mrs. Samantha (Brown) Johnston
 Robin Lerner and James Jolinger
 Ms. Carolyn T. Jones
 Ms. Constance Jones
 Ms. Marjorie G. Jones and Mr. Jonathan Jones
 Ms. Melody Jones
 Mr. William J.D. Jordan
 Ms. Anna Juliar
 Ms. Thalia Julme
 David and Beth Medoway Kagan
 Mr. Micah Kagan
 Kaiser Permanente Community Giving
 Campaign
 Mr. Charles Kalick
 Mr. Jonathan Kalman
 Mr. Philip Kalodner
 Mr. A. John Kammer
 Elyssa Kane and Jeff Levine
 Mr. and Mrs. Thomas Kane
 Ms. Diane Kanoff
 Mr. Carl Kaplan
 Orie Kase
 Ms. Barbara Katus
 Ms. Kathleen Kaufman
 Robert E. Kay M.D.
 Ms. Tara Keefe
 E. Brooks Keffer, Jr., Esq.
 Tom and Emilie Keim
 Dennis Bower and Stephen Keiser
 Ms. Ann Kelly
 Ms. Cristina Kelvas
 Miss Danielle Kennedy
 Ms. Yvette Kenner
 Ms. Keyleigh Kern
 Ms. Toni Kersey
 Ms. Sallie Ketcham
 Mr. Rob H. Kettell



Ms. Barbara Keyes
Mr. Todd Keyser
Mr. Warren Keyser
Ms. Ah-Young Kim
Mr. Kerwin King
Mr. Patrick King
Mr. David Kirby
Mr. Michael Kirsch
Ms. Barbara F. Klein
Mrs. Raymond Klein
Mr. David Kleiner and Ms. Beth Parrish
Ms. Sarah Klem
Mr. Wayne Kleppe
Mrs. Lorraine M. Kligman
Ms. Nina S. Klymowska
Mr. James Knab
M. Suzanne and Richard W. Knecht
Mr. and Mrs. Christopher E. Knight
Ms. Alexandra F. Knox
Mr. Hugh Knox
Ms. Kim Kocher
Mr. Michael G. Kopcho
Mr. and Mrs. John Korman
Mr. Jonathan Korman
Ms. Elaine Kosieracki
Ms. Aleka Kostouros
Mr. P. Michael Kowbuz
KPMG LLP
Mr. David Kralle
Ms. Deborah Larkin
Ms. Leslie Kramer and Mr. Larry Kramer
Ms. Agnes R. Kraus
Ms. Michele M. Krick
Ms. Michele Krick
Dr. Evelyn S. Kritchevsky
Ms. Katherine Kuharic
Ms. Joanne Kundrat
Jacqueline and Richard Kunin
Ms. Barbara Kutis
Ms. Shirley Laird
Mr. Jeffrey Lambert
Ms. Colleen Lamoreaux
Ms. Aimee Landau
Dr. and Mrs. Marc S. Lapayowker
Mrs. W. Mifflin Large
Ms. Marcy Latta
Bette Greenwood
Mr. Ed Lawler
Mr. and Mrs. Howard Lazarus
Mr. Anthony Lazorko, Jr.
Miss Ashby Leavell
Ms. Johanna Lebow

Elizabeth Lee
Ms. Theresa Tai Lee
Ms. Alison Leedy
Ms. Nicole Lemanski
Ms. Michela Leone
Mr. James Lepone
Ms. Bronwyn Lepore
Mr. Gerald P. Leube
Dr. and Mrs. David C Levin
Mr. Joshua Levin
Mr. Steven D. Levin
Mr. Barry Levinthal
Ms. Bonnie Levinthal
Mr. Robert Levinthal
Ms. Melissa Levy
Ms. Sara Levy
Ms. Audrey Lewis
Ms. Jacqueline T. Lewis
Ms. Krystal Lewis
Ms. Phyllis Lewy
Ms. Ariel Lichtenstein
Mr. Max Liebersohn
Mr. and Ms. Meyer Lieman
Ms. Chen Lin
Ms. Joanne Lipa
Ms. Annette Liska
Mrs. Arthur Littleton
Miss Yalin Liu
Ms. Cathey Lizzio
Mr. James Lloyd
Ms. Dianne F. Lob
Ms. Deenah Loeb
Mr. Michael Lombardi
Mr. Benjamin Long
Ms. Maria Lopez
Ms. Whitney Lopez
Ms. Lorraine Lostracco
Arlene Love and Lee Lippman
Dr. Nnette Luarca-Shoaf
Ms. Ellen Lube
Ms. Stormy Lundy
Miss Alexandra Lynch
Ms. Kirstin Lyon
Ms. Diana J. Mackie
Mr. Scott Maisey
Ms. Irene Maksymjuk
Mr. Richard Malinaroli
Ms. Josephine C. Mandeville
Ms. Kristina Maness
Mr. and Mrs. Barry Mann
Ms. Nancy Mansfield
Ms. Maria Markovich

Ms. Barbara E. Marks
Ms. Laura Marmar
Mr. Joshua Marsh
Mrs. Peggy Marshaleck
Mr. Steve Martin
Mr. Gregory W. Martino
Ms. Michelle Marvel
Ms. F. Massiah-Jackson
Mr. Vincent Massimiano
Donna Mathews
Ms. Jacqueline Mathews
Ms. Karen Mauch
Mr. Steven Mavros
Mr. and Mrs. David W. Maxey
Ms. Jane Mays
Ms. Karin McAnaney
Mrs. Anne McAteer
Mrs. Martha McBreen
Mr. Mark McCall
Ms. Sigrid McCall
Ms. Erin McCann
Hunter McCorkel
Ms. Brooke McCorkle
Ms. Kathleen D. McCoy
Ms. Evan McGonagill
Ms. Joy F. McGrew
Miss Jaclyn McIlwain
Devon McIntyre
Mr. and Mrs. Thomas M. McKibben
Ms. Rania McKinley
Ms. Antoinette McLaen
Johvon McLaughlin
Mr. and Mrs. Bruce McMordie
Ms. Linda McNally
Ms. Sarah McNally
Mr. and Mrs. Robert McQuiston
Ms. Dalia Rosas Meade
Ms. Kate Meade
Ms. Carol Meerschaert
Mrs. Margaret T. Merves
Jean Meyers
Ms. Gina Miccinilli
Mr. and Mrs. Edward Milarsky
Ms. Aimee Miller
Ms. Amy Miller
Ms. Ellen Tyler Miller
Ms. Emanuela Miller-Cooke
Mr. and Ms. Mitchell W. Miller
Ms. Anne Minich
Ms. Catherine Minich
Mr. Robert A. Minnick
Ross Mitchell

Dr. Barbara F. Freed and Mr. Alan Mittelman
Mrs. Karen Modzelewski
Ms. Diana Moore
Mr. Kermit Moore
Ms. Beth Anne Morris
Ms. Kathryn Morrison
Ms. Molly Morrow
Mr. and Mrs. Samuel Mosca
Mr. and Mrs. John Moscato
Mr. and Mrs. Pauline Mostovoy
Ms. Margaret Motheral
Ms. Amanda Mott
Mr. and Mrs. John Moyer
Mr. Daniel I. Murphy
Brittan Murtagh
Mr. William Muth
Mrs. Joan Naide
Mr. Girish Nair
Ms. Dana Napier
Mr. and Mrs. Howard Nathan
Mrs. Harry R. Neilson, Jr.
Ms. Myra Nelson
Ms. Catherine Nemeth CPA
Mr. Paul Nemeth
Ms. Cassie Nentwig
Ms. Stephanie Nerges
Ms. Vilma Nevarez
Ms. Josephine V. Norden
Ms. Donna Novak
Ms. Leah O'Brien
Mr. Joseph A. O'Connor and
Ms. Jackie Baldick
Ms. Francesca Oliveira
Ms. Arleen Olshan
Mr. Samuel Olshin
Ms. Marisa Olson
Mrs. Lynda Orfanelli
Ms. Elizabeth Osborne
Judith Barbour Osborne
Ms. Judi Oser
Mr. and Ms. Jim Otto
Ms. Carla A. Pagliaro
Ms. Helen Paik
Ms. Rosa Kim Paik
Mrs. Marva Palin
Ms. Fluffy Cooper Palmer
Mr. Thomas Palmore
Mr. James Gaddy and Mr. Matt Palczynski
Mr. Edward Panek and Dr. Marlene Panek
Mr. and Mrs. Douglas Pappajohn
Ms. Cathy Paraggio
Mr. Christopher Parks



Mrs. Donna Paroff-Sherman
Ms. and Mr. Beth Parrish
Ms. Doris Parrish
Mr. Lawrence J. Parrish
Larry and Aita Passmore
Ms. Eva Pastor
Ms. Marilynn H. Paul
P. Paul
Ms. Lynn A. Marks and Mr. Clifford Pearlman
Ms. Ashley Peel Pinkham
Mr. Jason Peng
Mr. Eric Penn
Ms. Eleanor Penniman
Mr. John Pepper
Mr. Robby Perdue
Mr. and Mrs. Joseph Perhosky
Ms. Lili Perski
Ian Petropoulos and Lindsay Rippke
Ms. Laura Petrovich-Cheney
Ms. Linda Peyton
Ms. Aimee Pflieger
Ms. Pamela Trimmingham and Mr. David Pierson
Ms. Lynda Pilkington
Dr. Sabitha Pillai
Ms. Jody Pinto
Mr. and Mrs. Vincente Pita
Mr. Pascal Pittman
Peter and Caroline Piven
Teresa Jaynes and Eileen Plato
Ms. Charla Platt-Doble
PMA Graduate Guides
Mr. Fabian Poliak
Ms. Louise Polis
Ms. Katie Pollack
Mr. Bruce Pollock
Ms. Silvana Pop
Ms. Abigail Poses
Ms. Mary Powers Holt
Mr. Eliot Present
Mr. Robert Preuhs
Ms. Timshel Purdum
Ms. Joan L. Quann
Ambreen Qureshi
Mr. and Ms. Brian Rascon
Heike Rass
Paul Rathblott and Carol Saline
Mr. Allen Razdow
Mrs. Yinka U. Read and Mr. Truman S. Read
Mr. Boyd Reed
Ms. Chakka Reeves
Mr. Edward M. Resovsky
Ms. Nicole Restaino

Mr. Paul Reuther
Mr. Brad Richards
Mr. Edward Redfield Richardson
Mr. Craig A. Richman
Ms. Rebecca Richman
Dr. and Miss Kosta Ristovski Ph.D.
Mr. and Mrs. William H. Rivers Jr.
Rivertown Film Society, Inc
Ms. Stacey Rivkin
Mrs. Frances Rixon
Mr. David Roberts
Ms. Paula Roberts
Ms. Marguerite Rodgers
Ms. Gloria D. Rohlfis
Mr. Joshua Rolf
Ms. Martha Rose
Mr. James Rosen
Mrs. and Ms. Faye R. Ross
Mr. Joseph Rothschild
Ms. Amanda Rothstein
Harriet and Marvin Rothstein
Mr. and Mrs. Daniel Rottenberg
Mrs. Ramona Rousseau
Ms. Jessica Rowe
Ms. Patricia Royston
Dr. and Mrs. Karl F. Rugart
Ann Russell
Mr. Rocco E. Russo
Ms. Mary P. Ruth
Ms. Eileen Ryan
Sunny Richman and John Ryan
Ms. Megan Dalzell and Mr. Patrick Ryan
Dr. Stephen Ryan
Ms. Phyllis L. Sacks
Ms. Amy Sadao
Ms. Anne Saint Peter
Ms. Barbara-Jo Saler
Mr. Nathan Saltz
Ms. Lisa Saltzman
Ms. Cindy Santos
Mr. Lynn Sawlvich
Dr. Eric Sbar and Ms. Laura Cola
Ms. Rachel Schade
Ms. Karyn L. Scher
Ms. Suzanne D. Schireson
Ms. Lois Schlachter
Nancy and Charles Schmidt
Mr. and Mrs. Carl Schneider
Richard G. Schneider
Ms. Anne S. Tobey and
Mr. Peter J. Schoenbach
Ms. Irene Schrank*

Mr. and Mrs. Don Schultz
Ms. Ellen Schupack
Dr. and Mrs. Stanley S. Schwartz
Ms. Elizabeth Scime
Mr. James Scott
Mrs. George W. Scudder, Jr.
Ms. Jennifer Sebolka
Mrs. and Mr. Linda Seder
Nina Segre and Frank Furstenberg
Mr. and Mrs. Richard Seidner
Ms. Caitlin Seifritz
Miss Anupama Shahane
Mrs. Albert Shapiro
Mr. and Mrs. Sol Shapiro
Mrs. Nancy Sharkey
Andrew and Carole Shasha
Mr. Edward F. Shay and Ms. Alice Gosfield
Mr. and Mrs. Charles M. Shearer
Mr. Gary Sheehan
Ms. Elizabeth K. Shufflebotham
Ms. Charlotte Sibley
Ms. Margaret Sidlick
Mr. James G. Siegel
Kathran Siegel
Ms. Andrea Silva
Mr. Edward Silver
Ms. Nina Silverman
Mr. and Mrs. Tom Silveroli
Mr. James Simmons
Ms. Liz Simmons
Mrs. Deborah K. Simon
Mr. Robert Singer
Mrs. Katie Singh
Ms. Katherine Singiser
Ms. Jackie Sipes
Ms. Claudia Sitko-Quemore
Allison Slaby
Ms. Wendy Sloan
Mr. and Mrs. David G. Smart
Ms. Charlene Smith
Dressler Smith
Jan Smith
Miss Gretchen Snethen
Dr. and Mrs. Howard Snyder
Justin and Rebecca Soffer
Mr. and Mrs. Arthur Solmssen
Dr. Jeffrey Sommers
Ms. and Mr. Bonnie Sonder
Ms. Sharon Song
Ms. Elinor Sowa
Mr. and Mrs. Joseph P. Spampinato
Ms. Arlene Diane Spector

Mr. Joe L. Speight
Mr. Christopher Stahl
Ms. Stephanie A. Staiano
Ms. Rebecca Starr
Wendy Epstein and James Steiker
Mr. and Mrs. Leonard Stevens
Mr. and Mrs. George Scott Stewart
Ms. Lisa Stone
Dr. and Mrs. Bayard T. Storey
Ms. Clare Stuempfig
Miss Roya Sufrin
Ms. Gwen Sulby
Mr. Ralph E. Swan
Mr. and Mrs. Cy L. Swartz
Ms. Laura Swartz
Ms. Tara Swartz
Mr. Leigh Evan Sweda
Miss Jill Sybesma
Ms. Barbara Takenaga
Ms. Deborah Talbot
Mrs. Kimberly Tarquinio
Mr. James Taylor
Mr. Douglas Tedeschi
Dr. and Mrs. Joel R. Temple
Ms. Helen Teng
Mr. William G. Teodecki
Ms. June Terrell
Ms. Karen Terry
Gregg Krantz and Joshua Thibault
Ms. Echo Thomas
Mr. William Thomas and Ms. Chantal Jauvin
Mr. Bernard Thompson
Ms. Bonnie Thompson
Trish Thompson
Mr. and Mrs. John Tom
Mr. James Topsale
Ms. Ilana Trachtman
Ms. Yen Tran
Ms. Patricia Traub
Carolyn Trench
Mr. Jeffrey Tritt
Ms. Louise Tucker
Mr. and Mrs. Robert M. Turner
Ms. Lauren Tuvell
Mr. and Mrs. Michael E. Tyler
Ms. Carolyn Tyndall
University of Missouri
Ms. Susan Foley Urban
Christel and Wallis Urmenyhazi
Dr. Jorge Valdes Kroff
Mr. and Mrs. Tony C. Valela
Mr. William R. Valerio



Valetta
Ms. Anna Van Evra
Ms. Kathryn T. Van Sciver
Ms. Carmen Vendelin
Mr. Guy Veroli
Ms. Janine Neff and Mr. Howard Vigderman
Ms. Veronica Viggiano
Ms. Ingrid M. Virok
Ms. Ann Walker
Mr. Esten M. Walker
Ms. Pamela Walker
Mrs. Joni Waller
Mr. Joe Walser
Ms. Deborah Wang
Ms. Hannah Wang
Mr. John Wang
Ms. Debra Ward
Ms. Karen Warrington
Ms. Marcianne Waters
Mr. Thomas Watkins
Ms. Faith Watson
Mr. Max Webber
Mr. Alan Wechsler and Dr. Laura Wechsler
Dr. and Mrs. Richard Wechsler
Mr. and Mrs. Allen Weinberg
Ms. Deborah Weiner
Ms. Marcia Weinstein
Ms. and Mr. Leah Weisman
George H. Weiss M.D.
Mr. and Mrs. Andrew Wellenbach
Ms. petrina wells
Ms. Deborah J. Welsh
Ms. Tammy Wentzel
Ms. Rachel Wescott
Mrs. Nancy Wessells
Western Montana Clinic
Ms. Nicole Whitmire
Ms. Ashley Wick
Ms. Deborah D. Wilder
Ms. Ellen Wilkinson
Ms. Signe Wilkinson
Dr. Charles K. Williams, II
Mr. Horace E. Williams
Mr. Hugh Williams
Mr. Jerry Williams
Ms. Sarah J. Williams
Ms. Andrea Wilson
Ms. Elizabeth J. Wilson
Murray and Vera Wilson
Mrs. Penelope P. Wilson
Mr. and Mrs. Thomas Wind
Ms. Jane Winkel

Ms. Rebecca Winkler
Ms. Sallie L. Winters CPA
Mr. Christopher Wirtalla
Ms. Amanda Wise
Ms. Barbara Wolanin
Mr. Alec Wood
Miss Toniya Woods
Miss Yiye Wu
Mr. and Mrs. Ronald E. Wyffels
Mr. Yang Xu
Dr. and Mrs. Harold Yaffe
Ms. Ann Yamamoto
Mr. Marshall Yang
Ms. Yelena Yankovskaya
Eana Yassa
Ms. Priscilla J. Young
Ms. Julie Zahn
Mr. Spencer Zahn
Ms. Alison Zimmer
Mr. and Mrs. Joanne Zimmerman
Mr. Michael Zuckerman
Mr. and Mrs. James W. Zug
Mr. and Mrs. Michael Zukauskas

SCHOLARSHIP SUPPORTERS

Anonymous
Sally J. Bellet, Esq.
Mrs. Jean G. Bodine
Mr. and Mrs. G. Theodore Burkett
Ms. Pearl M. Carpel
Mr. Thomas E. Cretella
Divi-Vest Advisors, INC.
Susan and George Dummitt
The Fellowship of PAFA
Fine Art Concierge, LLC
Mr. and Mrs. William Y. Giles
Mr. and Mrs. Arthur Goldberg
Mr. Russ Jones
Gabriele W. Lee
Mrs. Nelson J. Leidner
Mr. and Mrs. Francis J. Leto
Ms. Marjorie Lewis
Mr. and Mrs. Barry Mann
Ms. Clare Quinn and Mr. Mark Moskowitz
Mr. and Mrs. Robert H. Mundheim
Mr. and Mrs. John J. Nesbitt III
Ms. Pamela Trimmingham and Mr. David Pierson
Mr. Richard R. Sarles
Selma Burke Sculpture Foundation
Ms. Melanie Stackhouse
Ms. Shirley Starr
Mr. and Ms. Miltiades Valais

Ms. Josephine F. Zelov
Mr. and Mrs. James W. Zug
The Anne Bryan Memorial
Scholarship
Anonymous
Ms. Josephie Arevalo
Ms. and Mr. Maureen AuBuchon
Mr. and Ms. Jack E. Bird
Ms. Barbara Bisgaier
Mr. and Mrs. Stephen Boyle
Mr. Frank Breslin
Ms. Joanne Bryan
Ms. Nancy Winkler and Mr. John Bryan
Mr. and Mrs. Alan Butkovitz
Mr. Gregory Butler
Mr. Larry Ceisler
Mr. and Mrs. Joseph S. Clare III
Ms. Nancy Clipper
Mr. and Mrs. Joseph G.J. Connolly
Mr. Ryan Conway
Ms. Cara Costello
Ms. Joanne Dahme
Ms. Joan Decker
Mr. and Mrs. John S. DeGood
Mr. and Mrs. Christopher DiFusco
Ms. Joan Dimarco
Ms. Alice B. Dubow
Ms. and Mr. Pamela Duke
East Coast Steel, Inc.
Mr. Thomas Egan
Ms. Gabrielle Fares
Ms. Laura S. Feller
The Forum of Executive Women
Ms. Maryann George
Mr. and Mrs. Edward F. Glynn Jr.
Ms. Elizabeth Glynn
Ms. Elizabeth W. Goldsborough
Mr. and Mrs. John H. Grady, Jr.
Ms. Margaret Gramins
Mr. Doug Green
Mrs. Janine Heery
Ms. Margaret C. Henry
Ms. Marilyn Holsing
Hughes Capital Management, Inc.
Ms. Maia Jachimowicz
Lorpu Jones
Ms. Tracey Keays
Mr. John B. Kelly
Mr. and Mrs. Thomas Kozlik
Ms. Ann C. Lebowitz
Deann and Jon Lichtenstein
Ms. Eleni Litt

Ms. Barbara Patterson Lobb
George T. Magnatta Esq.
Mr. and Mrs. Albert P. Matteo, Jr.
Ms. and Mr. Suzanne S. Mayes
Ms. Elizabeth R. Mayor
Mr. Dustin McDonald
Ms. Anne McKenna
Mr. and Mrs. Chirstopher McKenna Sr.
Mohanty Gargiulo, LLC
Mr. and Mrs. Francis P. Newell
Mr. Michael Noel
Ms. Leslie Parker
Philadelphia Municipal Authority
Mr. Andrew Popp
Mr. and Mrs. Philip J. Press
Ms. and Mr. Stephanie Reinhardt
Mr. Robert Rich
Mr. Evan Rubin and Ms. Susan Mark
Mr. and Mrs. John Shell
Ms. Joan N. Stern
Ms. Elaine Strause
Mr. Marvin Sun
Mr. and Mrs. Neal B. Suway
The Swarthmore Group
Ms. Holly H. Thomas
Ms. Kim M. Whelan
Mr. F. John White
Ms. and Mr. Noreen P. White
William Penn Charter School
Ms. Anne Wood
York County Solid Waste & Refuse Authority

PRIZE FUND SUPPORTERS

Ms. Linda Lee Alter
Artists' House
Mr. Geoffrey R. Berwind
Carlson Cultural Trust
The Fellowship of PAFA
Fred J. Rosenau Foundation
Gross McCleaf Gallery
Dr. and Mrs. Alan Gu Laties
Mrs. Hilarie V. Hawley
Historic Yellow Springs
Mr. Paul M. Hummer, Esq.
Mr. Daniel D. Miller, Jr.
Philadelphia Watercolor Society
Dr. and Mrs. Harold J. Robinson
Ms. Barbara W. Schaff
Winsor & Newton, Inc.

**The Murray Dessner Memorial
Graduate Travel Prize Fund**

Anonymous
Mr. and Mrs. S. Peter Albert
Mr. Robert Angevine
Mr. and Mrs. Theodore Aronson
Artists' House
Mr. and Mrs. Arthur Axelrod
Ms. Jan Baltzell
Ms. Margot Barringer
Mr. Bo Bartlett
Stephen and Mildred Berg
Ms. Joyce G. Berger
Ms. Debra L. Bloom
Ms. Barbara Booker
Ms. and Mr. Patricia Bourgeau
Mr. and Mrs. Richard J. Boyle
Ms. Katherine Bradford
Ms. Linda Brenner
Mr. Edwin Bronstein
Ms. Emily S. Brown
Mrs. and Mr. Nancy Bryer
Ms. Jessica W. Burns
Ms. Paula Cahill
Linda Aversa Caldwell and Donald R. Caldwell
Mr. Gary G. Carpenter
Mr. Giovanni Casadei
Debbie and Alan Casnoff
Mr. and Mrs. Charles E. Chase
Ms. Diane Chesnick-Cofer
Mr. Jerold Cohen
Mr. Nic Coviello
Stephen A. Cozen, Esq.
Mr. Richard T. Crawford
Carl and Suzanne Cross
Mr. and Mrs. Salvatore D'Angelo
Mr. and Mrs. Howard Davis
Mr. and Mrs. Mathew Davis
Mr. and Mrs. Michael Davis
Mrs. and Mr. Susan Davis
Mr. and Ms. Charles Derr
Ms. Linda Dessner
Mr. David R. DeVoe and Ms. Laura Lane
Mr. Aniello Di Sabato
Mr. Victor DiMezza
Mr. and Ms. Richard Doner
Mr. and Mrs. David Eckhardt
Ms. Emile Eckhardt
Mr. Ezekiel Edwards
Mr. and Mrs. Steven Erlbaum
Mr. and Ms. Arthur W. Etchells III

Mr. Joseph M. Evancich and
Ms. Linda Gattinella
Mr. Nicholas Evancich
Mrs. Elizabeth Evert Orr
Ms. Valerie Ferus
Fidelity Charitable Gift Fund
Mr. Joel Freedman
Mr. Gary Friedman
Ms. Jeannie Pearce and Mr. Eric Gibson
Ms. Ronne Goldstein
Ms. Beth Goulding and Mr. Thomas Goulding
Mr. John Hanrahan
Ms. Elizabeth B. Havard
Mr. Andrew Heckenberger
Ms. Jacqueline Hennessy
Mr. and Mrs. Kenneth F. Herlihy
Ms. Ditta Baron Hoeber
Joan Horvath and John Leach
Mrs. Samantha (Brown) Johnston
Ms. Carolyn T. Jones
Mr. Jonathan Kalman
Mr. David Kirby
Mr. David Kleiner and Ms. Beth Parrish
Ms. Nina S. Klymowska
Ms. Leslie Kramer and Mr. Larry Kramer
Mr. and Mrs. Howard Lazarus
Mr. Eugene B. Lefevre
Mr. and Mrs. Stephan R. Leimburg, Esq.
Mr. and Ms. Meyer Lieman
Mr. John Lilley
Mr. James Lloyd
Mr. and Mrs. Larry Magid
Ms. Irene Maksymjuk
Ms. Joy F. McGrew
Mr. D.W. Mellor
Athanasios Michas
Ms. Carolyn Michas
Mr. and Mrs. Edward Milarsky
Mr. Daniel D. Miller, Jr.
Mr. and Mrs. Michael Moore
Morgan Stanley
Mrs. and Mr. Pauline Mostovoy
Mr. Allen Newman
Ms. Elizabeth Osborne
Judith Barbour Osborne
Mr. James Gaddy and Mr. Matt Palczynski
Ms. Fluffy Cooper Palmer
Mr. and Mrs. Douglas Pappajohn
Ms. Doris Parrish
Ms. Janet Parrish
Mr. Lawrence J. Parrish
Ms. and Mr. Marlene Pascal

Ms. Jody Pinto
Mr. and Mrs. Richard S. Ranck
Mr. Douglas W. Randall and Ms. Pat Hafft
Mr. and Ms. Timothy G. Reekie
Mr. and Mrs. Herbert S. Riband, Jr.
Mr. James Rosen
Mrs. and Ms. Faye R. Ross
Ms. Patricia Royston
Ms. Anne S. Tobey and
Mr. Peter J. Schoenbach
Ms. Irene Schrank*
Mr. and Mrs. Don Schultz
Ms. Carolina P. Schulze
Mr. and Mrs. Steven Segal
Mr. and Mrs. Richard Seidner
Ms. Antoinette Farrar Seymour
Mrs. Albert Shapiro
Somerville Manning Gallery
Ms. and Mr. Bonnie Sonder
Dr. and Mrs. Harmon S. Spolan
Dr. and Mrs. Stanford Steinberg
Ms. Gwen Sulby
Mr. and Mrs. Leonard A. Sylk
Mr. Bernard Thompson
Mr. Steve Tyre
Mr. Guy Veroli
Ms. Simone Vollmer
Ms. Marcianne Waters
Mr. and Mrs. Allen Weinberg
Dr. and Mrs. David A. Wenger
Ms. Deborah D. Wilder
Mr. and Mrs. Charles K. Williams
Mr. Jerry Williams
Ms. Sarah J. Williams
Ms. Andrea Wilson
Ms. Elizabeth J. Wilson
Mr. and Mrs. Paul Wilson
Mr. Richard Saul Wurman
Dr. and Mrs. Harold Yaffe
Mr. Spencer Zahn
Ms. Erla Zuber

TRIBUTE GIFTS

In Honor of Elaine V. Bell
Mrs. Jean G. Bodine
Mr. Russ Jones
Ms. Josephine F. Zelov
Mr. and Mrs. James W. Zug

In Honor of Sally J. Bellet
Mr. Richard R. Sarles

In Honor of Kelsey A. Bodor
Nancy Haegele

In Honor of Donald R. Caldwell
Mr. and Mrs. Roger Ballou
Mr. and Mrs. William Y. Giles

In Honor of Robert Cozzolino
Mr. and Mrs. David W. Maxey
In Honor of William J. Farrell
Ms. Emanuela Miller-Cooke

In Honor of Jordan Griska
Drs. Marie and Robert Benz

In Honor of Anne E. McCollum
Mr. and Ms. Darrell L. DeMoss
Mr. and Mrs. James L. Kermes

In Honor of Alan Miller
Mrs. Nancy Ehrlich

In Honor of Susan B. Muller
Janis O'Connor

In Honor of Suzanne R. Rosenbaum
Ms. Nancy Hess
Jean Meyers

In Honor of Mindi Widman
Ms. Phyllis Greenberg

In Honor of Judith Widman
Ms. Phyllis Greenberg
Ms. Nina Silverman

In Memory of Frank Bender
Vanessa Bender

In Memory of Nancy Carlen
Ms. Kirstin Lyon
Ms. Deborah J. Welsh



In Memory of Patricia S. Castner

Mr. Mark Anderson
Boston Global Investors
Ms. Caroline Boyce
Mr. and Mrs. Robert Bryan
Mr. and Mrs. James Carroll
Mr. and Ms. Darrell L. DeMoss
Mr. Michael Kirsch
Mrs. Karen Modzelewski
Ms. Francesca Oliveira
Mr. Pascal Pittman
Ms. Rachel Schade
Dr. and Mrs. Howard Snyder

In Memory of Joyce Dutton

Mr. Paul H. Drielsma

In Memory of Judy Feldman

Mrs. Nelson J. Leidner

In Memory of Rochelle Felixon

Mr. Gregg Felixon
In Memory of Marilyn Gilbert
Mr. and Mrs. Arthur Goldberg

In Memory of Bebe Glick

University of Missouri

In Memory of Oliver Grimley

Western Montana Clinic

In Memory of Russell R. Lynn

Mr. Andrew L. Fielding
Ms. Marguerite Rodgers

In Memory of Eugene McCarthy

Ms. Carolyn Tyndall

In Memory of Carmen T. McHugh

Ms. Mary D'apice
Mr. and Ms. Bruce Dent
Ms. Cathy Paraggio
Rivertown Film Society, Inc

In Memory of Betty Miller

Ms. Gretchen H. Eggleston
Mr. and Ms. Mitchell W. Miller
Mrs. Donna Paroff-Sherman

In Memory of Raymond Rosenberg

Justin and Rebecca Soffer

In Memory of W. Simpson

Mr. and Mrs. C. Morgan Simpson

In Memory of Louis B. Sloan

Mr. Joseph Danciger

In Memory of Inez Starr

Ms. Shirley Starr

In Memory of Janet Sweet

Mr. and Mrs. John Hlinka
Mr. and Ms. Jim Otto
Ms. and Mr. Beth Parrish
Ms. Elizabeth K. Shufflebotham
Ms. Ann Yamamoto
Mr. and Mrs. and Mrs. Michael Zukauskas

JOHN W. MERRIAM PLANNED GIVING SOCIETY

Anonymous
Barbara* and John Bartlett
Pearl M. Carpel
Jonathan L. Cohen
Linda Dessner
Kenneth F. Herlihy
Katharine K. Hoyler*
Mrs. Evelyn Rypins Kaplan
Mr. and Mrs. Maurice H. Katz
Joyce Jordan Klinefelter
Gabriele W. Lee
Mr. and Mrs. H.F. Lenfest
Nina Martino
Anne Elizabeth McCollum
Daniel D. Miller Jr.
Ms. Sally S. Richards
Raymond D. Rubens* and Estelle Rubens
Barbara L. Sosson

BEQUESTS

Mrs. Katharine K. Hoyler*
Ms. Lydia Rewis Runkel*
Ms. Edith Stead Wittman*

ANNUAL STUDENT EXHIBITION

Partner

Sally J. Bellet, Esq.
Dick Blick Holdings, Inc.

Master

Anonymous
Beneficial Bank
Mr. and Mrs. Robert Bryan
CDI Corporation
Ms. Anne Elizabeth McCollum

Scholar

Anthropologie/Urban Outfitters, Inc.
Mr. and Mrs. William C. Buck
Lis and Mike Kalogris
Mr. and Mrs. Robert W. Kennedy
Mr. and Mrs. Eric W. Noll
Mr. and Mrs. Sashi Reddi
Mrs. Mary L. Smith

Philanthropist

Dr. and Mrs. Todd Albert
Julie and Jim Alexandre
Ms. Linda Lee Alter
Mr. and Mrs. Jeffrey Graham Bell
Mr. and Mrs. James C. Biddle
Mr. and Mrs. Robert L. Byers
Linda Aversa Caldwell and Donald R. Caldwell
Mr. and Mrs. Charles E. Chase
Mr. and Mrs. Rick Cole
Mr. Arthur Dantchik
Mr. and Mrs. Jerome F. Dean
Mr. and Mrs. Kevin F. Donohoe
Mr. and Mrs. Brian Effron
Ms. Jane Fortune and Dr. Robert R. Hesse
Mr. John A. Fry
Mr. and Mrs. Bruce A. Gillespie
Ms. Lois Haber
Mr. and Mrs. Richard J. Halloran
Hamilton Family Foundation
Mr. and Mrs. N. Peter Hamilton
Mr. and Mrs. Raymond E. Ix, Jr.
Ms. Michelle S. Karbiner-Ball
Mr. Richard Keaveney and Mr. James T. Brown
Mr. and Mrs. James L. Kermes
Mr. and Mrs. Joel M. Koppelman
Mr. and Mrs. Brook J. Lenfest
Mr. and Mrs. H.F. Lenfest
Dr. and Mrs. Donald M. Levinson
Lindisfarne Foundation
Mr. and Mrs. Winston I. Lowe, Esq.
Mr. and Ms. David G. Marshall
Mr. and Mrs. Charles E. Mather III
Mr. and Mrs. Albert P. Matteo, Jr.
Ms. Susan McNamara
Mr. and Mrs. Henry N. Nassau

Mr. and Mrs. John J. Nesbitt III
Mr. and Mrs. Joseph E. Neubauer
Janis O'Connor
Mr. James E. O'Neill and Mr. David A. Rubin
Ms. Aleni Pappas and Mr. Anthony Kyriakakis
Mr. and Mrs. Jorge Pelaez
Dr. Keith M. Robinson
Ms. Peggy Scherle and Mr. Alexander Muller
Mr. and Mrs. Michael Selverian
Mr. Richard W. Snowden
Mr. Richard Vague
Ms. Allison Whiting
Wine Legend
Mr. and Mrs. Jeffrey Yass

Connoisseur

Achille F. Barone Foundation
Mr. and Mrs. Roger Ballou
Mr. and Mrs. Richard K. Barnhart
Mr. and Mrs. Gerald P. Barth
Mr. and Mrs. Ernest L. Biddle, Jr.
Mr. and Mrs. Lawrence Brown
Mr. and Mrs. Robert L. Burch
Dr. Alison M. Byers, Psy.D.
Mrs. Cathy Coate and Mr. Robert Capanna
Mr. Elliot Clark
Ms. Karin Copeland
Mr. and Mrs. Keith Cox
Mr. Joseph Culley, Esq.
Mr. and Mrs. Thomas C. De Cain
Franz Rabauer and Brian Daggett
Dr. Dorothy J. del Bueno
Mr. and Ms. Darrell L. DeMoss
Mr. and Mrs. Thomas B. Durovskik
Alexander and Andrea Ehrlich
Ms. Heather Richards Evans
Mr. and Mrs. Carlos Fink
Gallagher Bollinger
Mr. Bruce Gangawer
Ms. Deena Sara Gerson
Roz Gibbons
Mr. and Mrs. Derek Gillman
Ms. Barbara Gisel
Dr. James L. Goodwill
Ms. Susan M. Hendrickson
Ms. Jenny Holzer
Mr. and Mrs. Robert Isen
Dr. and Mrs. Larry Jameson
Mr. and Mrs. John C. Keene
Mr. and Mrs. Christopher Le Vine
Gabriele W. Lee
Mr. and Mrs. John Levitties

Mr. and Mrs. Grant Lussier
Mr. J. F. Merz, Jr.
Ms. Susan B. Muller
Dr. and Mrs. J. Brien Murphy
National Penn Bank
Mr. and Mrs. Dean C. Pappas
Mary Parenti and Rich Castor
Mr. and Mrs. Steven M. Peck
Ms. Laurie Phillips
Ms. Beatrice S. Pitcairn
PURE Insurance
Mr. and Mrs. Herbert S. Riband, Jr.
Ms. Julie Sandler
Mr. and Mrs. Benjamin Shein
Mr. and Mrs. Stockton N. Smith
Dr. and Mrs. Howard Snyder
Ms. Alicia A. Sterling
Mr. Joseph Sweeney
Mr. and Mrs. Leonard A. Sylk
Mr. and Mrs. Fabio Terlevich
Mr. and Mrs. Joshua C. Thompson
Mr. and Mrs. Archbold D. van Beuren
Rebecca and Richard Wein
Ms. Margaret Whitford
Mr. and Mrs. Charles T. Wilmerding
Mr. and Mrs. Allan D. Windt
Diane Dalto Woosnam and Richard Woosnam
Mr. and Mrs. V. Scott Zelov
Ms. Janine Zozaya
Mr. and Mrs. Joseph S. Zuritsky

BACCHANAL WINE GALA AND AUCTION

Presenting Sponsor

Haverford Trust Company

Lead Sponsor

Cigna

Premier Sponsors

Cross Atlantic Capital Partners, Inc.
Delaware River Stevedores, Inc.
EisnerAmper LLP
Janney Montgomery Scott LLC
Kistler Tiffany Benefits
Public Financial Management, Inc.
Quaker Chemical Corporation

Supporting Sponsors

Amber Road
Capital Wine and Spirits, Inc.
John Toates Architecture and Design
Main Line Dental Group, P.C.

Franz Rabauer and Brian Daggett
UBS Financial Services
Dr. and Mrs. R. Craig Williams

Premier Benefactors

Julie and Jim Alexandre
Mr. and Mrs. Roger Ballou
Mr. and Mrs. Thomas L. Bennett
Mr. and Mrs. James C. Biddle
Mr. Richard Keaveney and Mr. James T. Brown
Mr. and Mrs. Karl Bupp
Mr. and Mrs. Robert L. Byers
Linda Aversa Caldwell and Donald R. Caldwell
Mr. and Mrs. Charles E. Chase
Franz Rabauer and Brian Daggett
Mr. and Mrs. Paul de Janosi
Delaware River Stevedores, Inc.
Jeff Dittus and Stephanie Langer
Mr. and Mrs. Kevin F. Donohoe
Mr. and Mrs. William B. Fretz, Jr.
Mr. and Mrs. Jack Grubman
Mr. and Mrs. Richard J. Halloran
Mr. and Mrs. Fred Hudson III
Sarah and Jason Ingle
Lis and Mike Kalogris
Lesa Chittenden Lim and Victor Lim
Mr. and Mrs. Sheldon B. Margolis
Ms. Anne Elizabeth McCollum
Mr. J. F. Merz, Jr.
Mr. and Mrs. John S. Middleton
Mr. and Mrs. Kenneth Mitchell
Mrs. J. Maxwell Moran
Mr. and Mrs. Albert Oehrle
Mr. Norman Olson
Ms. Pamela Trimmingham and Mr. David Pierson
Mr. James E. O'Neill and Mr. David A. Rubin
Mr. and Mrs. Richard S. Rueda
Mary Gregg and John M. Ryan
Mr. Richard W. Snowden
Dr. Stephen G. Somkuti, M.D.
Mr. Timothy Patric Speiss
Mr. Jay H. Tolson
Mr. and Mrs. Steven M. Troy
Mr. Francis J. Walsh III
Rebecca and Richard Wein
Mr. and Mrs. Gordon Wilder
Diane Dalto Woosnam and Richard Woosnam

Benefactors

Tobey and Mark Dichter
Mr. William J. Farrell II and Ms. Brandy Chieffi
Ms. Michelle S. Karbiner-Ball

Mr. and Mrs. Christopher Le Vine
Mr. and Mrs. William P. Loftus
Mr. and Mrs. Jeff Wheatley
Mr. and Mrs. Joseph S. Zuritsky

Patrons

Mrs. Wendy Wurtzburger and
Mr. Christopher Bentley
Ms. Gwen Borowsky
Mrs. Cathy Coate and Mr. Robert Capanna
Mr. and Mrs. Brian Carter
Dr. George S. Day and Mrs. Alice Donavin Day
Mr. and Mrs. Henry B. du P. Smith
Mr. and Mrs. Thomas B. Durovsk
Gallagher Bollinger
Mr. and Mrs. Edward T. Harvey, Jr.
Mr. and Mrs. Gary Holloway
Mr. and Mrs. Nicholas Kovich
Mr. and Mrs. Francis J. Leto
Mr. and Mrs. Winston I. Lowe, Esq.
Mr. and Mrs. Albert P. Matteo, Jr.
Mr. and Mrs. Wade McDevitt
Veronica McKee
Mr. and Mrs. Robert Palaima
Mr. Jin Park
Mr. Robert Pepi
Ms. Sara Lomax-Reese and
Mr. Timothy A. Reese
Mr. James A. Scott
Dr. and Mrs. Hass Shafia
Mr. Michael Shannon
Sotheby's
Dr. and Mrs. R. Craig Williams
Lisa Witomski and James Scott

Friends

Ms. Ximena Coriat
Mr. and Mrs. Keith Cox
Ms. Rhonda Linnett Graber
Mr. Robert J. Mongeluzzi
Mr. and Mrs. Albert B. Murphy III

FOUNDATION, GOVERNMENT, CORPORATE, AND OTHER SUPPORTERS

Foundations

Achille F. Barone Foundation
Aetna Foundation, Inc.
AG Foundation
Alliance Bernstein
Alpin J. and Alpin W. Cameron Memorial Fund

Amaranth Foundation
Anonymous
CHG Charitable Trust
Children Can Shape the Future
Christian and Mary Lindback Foundation
CIGNA Foundation
Dolfinger-McMahon Foundation
Elizabeth Firestone Graham Foundation
ExxonMobil Foundation
Fred J. Rosenau Foundation
Gilroy and Lillian P. Roberts Foundation
Goldstone Foundation
Hamilton Family Foundation
Hassel Foundation
Landenberger Family Foundation
Larking Hill Foundation
Lindisfarne Foundation
Louis N. Cassett Foundation
Macy's Foundation
Marcus Family Foundation
Milton and Sally Avery Arts Foundation, Inc.
MKM Foundation
Newington-Cropsey Foundation
PNC Foundation
PTS Foundation
Richard C. von Hess Foundation
Selma Burke Sculpture Foundation
Shusterman Foundation
Terra Foundation for American Art
Albert M. Greenfield Foundation
The Barra Foundation, Inc.
The Bay and Paul Foundations
The Brook J. Lenfest Foundation
The Dry Family Foundation
The Hearst Foundations
The Henry Luce Foundation, Inc.
The Horace W. Goldsmith Foundation
The Katherine Alexandra Charitable
Foundation
The Landenberger Family Foundation
The Lida Foundation
The Maguire Foundation
The McCausland Foundation
The McLean Contributionship
The Philadelphia Foundation
The Pincus Family Foundation
The Robert Lehman Foundation
The Victory Foundation
United Way of Greater Philadelphia & Southern
New Jersey
William Penn Foundation
Wyeth Foundation for American Art





Government Support

Philadelphia Cultural Fund
Pennsylvania Council on the Arts
National Endowment for the Arts
Institute of Museum and Library Services

Business Partners

Buchanan Ingersoll & Rooney PC
Christie's
Cross Atlantic Capital Partners, Inc.
Dick Blick Holdings, Inc.
Drexel University
Gallagher Bollinger
KPMG LLP
National Penn Bank
Parkway Corporation
PECO Energy
Quaker Chemical Corporation
Rago Arts and Auction Center
Saul Ewing, LLP
SEI Investments Co.
The McDevitt Company
UBS Financial Services
Wilmington Trust Company

Business Council Members

Drexel University
PECO Energy
Universal Health Services, Inc.
Wilmington Trust Company

Business Associate Members

Buchanan Ingersoll & Rooney PC
CDI Corporation
Christie's
Cozen O'Connor
Cross Atlantic Capital Partners, Inc.
Dick Blick Holdings, Inc.
Elliott Lewis Corporation
Gallagher Bollinger
Keystone Mercy Health Plan
KPMG LLP
National Penn Bank
Parkway Corporation
Quaker Chemical Corporation
Rago Arts and Auction Center
Saul Ewing, LLP
The McDevitt Company
UBS Financial Services

Educational Improvement Tax Credit Program Supporters

Artay, Inc.
Elliott Lewis Corporation
Philadelphia Insurance Companies
Universal Health Services, Inc.

University Deluxe Members

Chestnut Hill College
Community College of Philadelphia

University Basic Members

Arcadia University
Art Institute of Philadelphia
Hussian School of Art
Immaculata University
La Salle University
Moore College of Art and Design
Rowan University
Rutgers University
St. Joseph's University
Temple University
Thomas Jefferson University
University of Delaware
University of Pennsylvania
University of the Arts
Villanova University

Library Dual Members

Burlington County Library
Library Single Members
Elkins Park Free Library
Evelyn S. Field Library
Friends of the Huntingdon Valley Library
Glenside Free Library
Hamilton Free Public Library
Hopewell Branch Library
Lawrence Headquarters Branch
Madison Public Library
Monroe Township Library
Moorestown Library
Mount Laurel Library
Princeton Public Library
William Jeanes Memorial Library

Matching Gift Companies

IBM
The Prudential Foundation Matching Gifts
Macy's Foundation
Johnson & Johnson Family of Companies

GIFTS IN-KIND

Julie and Jim Alexandre
Banfi Vintners
Mr. and Mrs. James C. Biddle
Linda Aversa Caldwell and Donald R. Caldwell
Mr. and Mrs. Keith Cox
Mr. and Mrs. Kevin F. Donohoe
Mr. and Mrs. William B. Fretz, Jr.
Ms. Anne Elizabeth McCollum
Ms. Anne Elizabeth McCollum
Mrs. J. Maxwell Moran
Franz Rabauer and Brian Daggett
Mrs. John Richards III
Samuel T. Freeman & Co.
Wine Legend

BOARD OF TRUSTEES

Officers

Mr. Kevin F. Donohoe, Chair
Sally J. Bellet, Esq.
Mr. Thomas L. Bennett
Mr. James C. Biddle
Ms. Anne Elizabeth McCollum
Mr. Thomas N. Pappas
Mr. Herbert S. Riband, Jr., Esq.

Trustees

Jim Alexandre
Mr. Roger Ballou
Mr. Gerald P. Barth
Mr. Max N. Berry
Mr. Karl Bupp
Mr. Donald R. Caldwell
Mr. Kenneth G. Catanella
Mr. Charles E. Chase
Ms. Lynn Nowicki Clarke
Mr. Jonathan L. Cohen
Mr. Henry B. duP. Smith
Dr. Monica Duvall DiLella
Mrs. Paulett Eberhart
Mr. John A. Fry
Mr. Edward T. Harvey, Jr.
Mr. Joel M. Koppelman
Mrs. H.F. Lenfest
Mr. Francis J. Leto
Sara Lomax-Reese
Mr. Winston I. Lowe, Esq.
Mrs. James J. Maguire
Mr. Frank Martucci
Ms. Martha McGeary Snider
Mr. Frances P. Newell
Mr. James E. O'Neill, Esq.

Mr. Steven Ritter
Ms. Gretchen Roede
Mr. Theodore O. Rogers, Jr.
Mrs. Linda Saligman
Mr. Steven L. Sanders
William H. Schorling, Esq.
Mrs. Robert N. Spahr
Mrs. Leonard A. Sytk
Mr. Robert Turner
Mr. Richard W. Vague

Ex-Officio

David R. Brigham
Mr. Al Gury
Ms. Nancy Bea Miller
Mimi Snyder

Emeritus

Mr. John B. Bartlett
Mr. Robert L. Byers
Mrs. Barbara L. Greenfield
Mr. Charles E. Mather III
Mr. Samuel J. Savitz
William A. Slaughter, Esq.
Mr. Harold Sorgenti
Mr. Richard E. Woosnam
Mrs. Debora C. Zug

Honorary

Mrs. Samuel M.V. Hamilton

WOMEN'S BOARD

Executive Committee

Mimi Snyder, President
Linda Aversa Caldwell
Marianne N. Dean
Roz Gibbons
Dorothy Mather Ix
Maggie Malone Murphy
Janis O'Connor
Carmen Navarro Pelaez
Alicia A. Sterling
Active Members
Georgeann M. Ballou
Christine H. Berrettini
Diana H. Bittel
Julie Jensen Bryan
Kathleen Cannon
Julia B. DeMoss
Bobette Leidner Fisk
Sharla M. Floyd



Gale S. Gillespie
Barbara L. Greenfield
Susan Eaton Guill
Pia M.E. Halloran
Connie Kay
Sandra G. Marshall
Mary MacGregor Mather
Susan B. Muller
Carolyn Nagy
Sandra L. Nesbitt
Lisa O'Connell
Janice Peck
Lalla de Rham
Clare Stuempfig
Robbi Toll
Robin H. Windt

Associate Members

Carol Blank Barsh
Ana B. Biddle
Rhea Brooks
Diana Sinkler Clagett
Lea Cohn
Patricia Q. Connolly
Ibitz Dolan
Dudy Fergusson
Stacy W. Fiechter
Lois Fischer
Jane Fortune
Geraldine Dietz Fox
Laura H. Gardiner
Nancy L. Guthrie
Eileen H. Hinkson
Penelope M. Hunt
Melissa K. Ingersoll
Ana Maria Keene
Patricia P. Kermes
Barbara C. Kligerman
Carrie Lawlor
Lynn Lehocky
Bobette R. Leidner
Mrs. Howard H. Lewis
Deborah T. Mangel
Anne E. McCollum
Kathleen D. B. McCoy
Elizabeth McIlvain
Laura Morris
Karyn A. Mullen
Janneke Seton Neilson
Nancy Shaw Palmer
Dottie Sheffield
Meredith S.S. Smith

Sara Steele
Bobbie Turner
Patricia Stewart Walsh
Susan W. West

Members at Large

Kathie M. Bell
Margaret Biddle
Eleanor Pierson

DOCENTS

Edith Agard
Beverley Anderson
Bruce Anderson
Penny Bernick
Sandra Broadnax
Maxine Brodo
Lynne Chapman
Louise Christopher
Susan Couch
Barbara Davidson
Gwen Douse
Dona Duncan-Wolfe
Sheila Ellman
Fradele Feld
Janet Fink
Douglas Fischer
Robert Fischl
Ruth Fischl
Karen Gelfand
Jerilyn Getson
Judith Ginsberg
Harriet Goodwin
Sharline Heller
Elaine Jaffe
Joan Jeruchim
Rochelle Kaufman Katuran
Marcia Klafter
Marita J. Krivda
Ned Levine
Audrey Litto
Florence Lovitz
Shirlee Maglietta
Linda Markoff
Jane Mason
Naida Mosenkis
Joan Naide
Stephanie Nerges
Joan Quann
Marta Rodriguez
Lee Rothberg
Ruth Rothman

Renee Saul
Jo Ann Simon
Deanna Skalka
Jane Slater
Carol Stein
Danièle Thomas-Easton
Robyn Treinish
Richard Wechsler
Rachel Wescott
Judith Widman
Patricia Zolfaghari
Maureen Zug

STAFF

Aliese Andersen
Laura Blumenthal Beard
John J. Berg
Kerry Bickford
Marita Blackney
Brian Boutwell
David R. Brigham
Nathanael Brouhard
Christopher Bryant
Alison Campbell
Jeffrey Carr
Kathy Cho
Steven Connell
Robert Cozzolino
John Daley
Vy Dang
Judy Dion
Brian Duffy
Cari Freno
Michael Fulkerson
James Gaddy
Judi Garst
Michael Gibbons
Nora Granahan
Jimmie Greeno
Albert Gury
Elizabeth Hamilton
Lisa Hamilton
Richard Henderson
Lori Hines
Sarah Holloran
Tish Ingersoll
Jennifer Johns
John Johnson
Melissa D. Kaiser
Barbara Katus
Tyler Kline
Mark Knobelsdorf

Daniel Kolodny
Michael Kowbuz
Keith Leitner
Cecily Macy
Victoria Margolis
Anna Marley
Kevin Martin
Gregory Martino
Megan McLaughlin
Peter Medwick
Dana Moore
Judite Morais
Hayley Murphy
Asim Naqvi
Lamar Nettles
Lindsey Gearhart Nevin
Michael O'Connell
Helena Pappas
Larry Passmore
Harry Philbrick
Maria Pithara
Ed Poletti
Silvana Pop
Heike Rass
Gale Rawson
Jeffrey Richmond-Moll
Robert Roesch
Tony Rosati
Katie Samson
Alex Seder
Colette Seidel
Dana Shafer
Dressler Smith
CJ Stahl
Anne Stassen
Leigh Sweda
Allison Syvertsen
Jay Thistlewood
Judith Thomas
Peter Tran
Diana Trevisani
Rebecca Ulm
Andre S. F. van de Putte
Laura Warnecke
Brittany Willis
Marc Zigler
Monica Zimmerman

FACULTY

Emily Abendroth
Martha Armstrong
Jan Baltzell

Mark Blavat
Astrid Bowlby
Kate Brockman
Moe Brooker
Anthony Ciambella
David Cohen
Patrick Connors
Tom Csazar
David Dempewolf
Billy Dufala
Steven Dufala
Marc Egeth
Joel Fisher
Renee Foulks
Michael Gallagher
Neysa Grassi
Denise Green
John Greig
Michael Grimaldi
Zlatan Gruborovic
Al Gury
Lisa Hamilton
Daniel Heyman
John Horn
Erik Horvitz
Gillian Jagger
Clint Jukkala
Alex Kanevsky
Scott Kip
Joshua Koffman
Earl Lewis
Josh Marsh
Doug Martenson
Virgil Marti
Dan Miller
Michael Moore
Kate Moran
Eileen Neff
Steve Nocella
Scott Noel
Roberto Osti
Stefan Perun
Sarah Peters
Rebecaa Peters-Golden
Jody Pinto
Carolyn Pyfrom
Rosae Reeder
Celia Reisman
Kevin Richards
Rob Roesch
Anthony Rosati
Jill Rupinski

Bruce Samuelson
Judith Schaechter
Bill Scott
Stephanie Sena
Stuart Shils
Richard Torchia
Pat Traub
Peter Van Dyck
Gary Weisman
Ron Wyffels
Jennifer Zwilling

* deceased

